THE CHARLEROI MAIL

VOL. XIII. NO. 99 CHARLEROI, WASHINGTON CO., PA., SATURDAY, NOVEMBER 16, 1912 ONE CENT

NEW YORK CENTRAL TO MOVE INDEPENDENTLY

Much Significance Attached to Building of New Lines

DEVELOPING RESOURCES

Believed Big System is Laying Plans for Future Welfare in the Coal Fields

A significant feature in connection with the building of the new line from the Monongahela valley northwest to Carnegie by the Pittsburg and Lake Erie railroad is that, in the future, the New York Central system, controlling the Pittsburg and Lake Erie expects to move independently in the Pittsburg territory. Under an old triple alliance between the Pennsylvania, New York Central and B. & O. railroad systems the freight tonnage of the Pittsburg district was arbitrarily divided. By the building of the Mingo Valley line to Carnegie, the Lake Erie will break away from this alliance, having suffered much during the last few years from the fact that it was practically cut off from the great soft coal fields of the Pittsburg district, its main lines passing through territory now about worked out. It is presumed the New York Central is fortifying itself for the future.

One new line to be built from the Monongahela valley will cross the river in the vicinity of Clairton, then will follow Mingo creek for a distance, taking a turn north to Carnegie to join the Pittsburg, Chartiers and Youghiogheny road. This will open up a vast coal field. From a point on this new line a few miles back from the Monongahela river, along Mingo creek, another branch will extend west and south to ap oint in Ten-Mile run, extending as far as Ten Mile in Washington county. This branch will also open up entirely new coal fields that have not been as yet touched. The P & L. E. improvements will be made under the name of Mingo valley and Monongahela railroad.

The line of the Pittsburg and Lake Erie to Carnegie, eliminating Pittsburg, will afford it a direct connection by a short route with Baltimore and Eastern points over the recently built connection to Connellsville, and the Western Maryland route to the east. Eventually perhaps through trains will be run from Baltimore to Chicago by the new route. By the southern route over the Monongahela Railroad and the Buckhannon and Northern the new line will also profit.

There will be a connection with the main line of the P. & L. E. at Coraopolis, through the use of the P. C. & Y. from Carnegie, affording wonderful resources.

The P. & L. E.'s extensions will pass through to the vast acreage owned by the Steel Corporation, the Pittsburg & Westmoreland Coal Company and the Ellsworth Coal company properties and enable it to reach the coking plants of the Ellsworth property and haul direct to Buffalo and to the Lackawanna Steel company, which owns this coal plant.

At the present time all the coke for the Lackawanna Steel company

(Continued on fourth page)

Gov. Tener Must Sign

Seal of Executive Necessary to Make McMahon and Monessen Boroughs One

The signature of Gov. J. K. Tener is all that is needed now to make the borough of McMahon a part of Monessen borough. The necessary local seals have been affixed to the documents of consolidation of the two boroughs and the papers have been forwarded to Harrisburg. When they are returned with the signature of the chief executive of the Commonwealth, the councilmen, school board members and other officials of McMahon will have passed out of office. They have already tendered their resignations.

PLAN OF BUYING ADOPTED

Pittsburg Marketing Club Endorses Co-operative Idea

FAVOR PARCELS POST

The organization of a co-operative buying club was effected at a meeting of 500 Pittsburg Marketing club members Friday. Committees were appointed to draw up thenecessary bylaws and to lay plans for a permanent organization. The movement is one that is urged by the Pittsburg Marketing club as a pattern for all marketing clubs which are members of the Central Council to follow.

Shares in the new organization will be $5 each and it is proposed that no one can buy more than 20 shares, thus limiting the investment of individual shareholders to $100.

The organization will be effected under the laws of Pennsylvania, which provide for just such a body. It will be entirely distinct from the Marketing Club, which will continue along the line of work already planned, that of investigation as to the causes of high prices in all articles of household supplies and of lending its influence to whatever will bring about a return to a more reasonable standard of living.

Preceding the meeting of the Pittsburg Marketing Club the Central Council, composed of representatives from each of the federated Marketing Clubs in Western Pennsylvania, voted to petition Congress to include the delivery of vegetables and groceries in the parcels post.

Sound, juicy fruit and vegetables, fresh from the sunny South were placed on exhibition before the women who were told how they could get products shipped directly to them at

(Continued on fourth page)

BIG DEMAND NOW FOR PROJECTILES

Large Plants Running Day and Night to Capacity in Endeavor to Supply Various Countries With Fighting Equipment

It is stated that the war in the Balkans has brought to the Pittsburg district a rush for projectiles from the Russian and United States navy departments. The Firth Sterling Steel company, the biggest manufacturers of projectiles in America, is working its plant to capacity. Last week additional electrical equipment was installed in the great plant at Demmler, ten miles south of Pittsburg and since Sunday the plant has been running day and night.

Prof. John A. Brashear, noted astronomer and manufacturer of lenses for range finders on battleships has his big plant on the north side in Pittsburg operating day and night. Neither the Firth Sterling nor the Brashear company will give any information as the nature of their business is necessarily secret.

But it is known that the Firth Sterling company has been in cable communition with St. Petersburg for a fortnight and a representative of the United States navy is said to be spending his days in the Demmler plant, supervising the expeditious handling of the projectiles for the American navy.

CHARGE POLLUTION OF INDIAN CREEK

Mountain Water Supply Company Which Pipes Water Down This Valley Demands Suspension of Coal Mines

Notices have been served persons and firms operating coal mines in the vicinity of Indian Creek valley not far from Connellsville by the Mountain Water Supply company to suspend operations, not to make any new openings and to cease the alleged pollution of Indian Creek by the draining of sulphur water from the mines. The notices were signed by C. A. Spencer, superintendent of Greensburg and J. B. Hutchinson, president, Philadelphia.

The Mountain Water Supply company, which is a subsidiary of the Pennsylvania Railroad company entered the Indian Creek Valley six years ago and erected an immense reservoir from which water is piped in two directions to Pittsburg. One of the lines is down the Monongahela valley and the water that is used at the Charleroi passenger station comes from Indian creek.

"All actions and proceedings to which the Mountain Water Supply company may be legally entitled will be taken in order to protect the purity of its water supply," the notice reads.

A score of operators are affected. Others were notified not to option their coal being warned that there would be trouble. The operators propose to stand pat. Mass meetings have been called to discuss fighting the issue in the courts, if necessary.

DONORA HOTEL IS TRANSFERRED

W. B. Risbeck Disposes of His Business to California Man

W. B. Risbeck, proprietor of Hotel Lawrence, Donora, has asked for the transfer of his license to Frank A. Coatsworth of California. Mr. Coatsworth has filed his petition for the liquor license at the Hotel Lawrence. The court has fixed November 22, at 11:45 a. m., as a time for hearing the petition. Mr. Risbeck gives as his reason for giving up the hotel business as poor health.. The hoted property, where the license is held is owned by J. O. Cunningham of Westmoreland county.

MEETS DEATH BY ACCIDENT IN THE MINE

As the result of injuries sustained Friday while at his work in the Vesta No. 4 mine near California, George Pickering a well known man of that section died at 12:30 o'clock this morning. Mr. Pickering was 52 years of age.

Mr. Pickering was engaged in making repairs to machinery in the mine when in some manner he was caught in a belt. He was frightfully hurt, sustaining internal injuries and from the first little hope was entertained for his recovery. Besides his wife he leaves a 13-year-old son at home, two married daughters and a married son.

Funeral services in charge of the Rev. Mr. Renton will be held at the Pickering home Sunday afternoon at 1 o'clock. Interment will be in the Monongahela cemetery.

C. E. Lantz of Carmichaels was a visitor in Charleroi on business Friday.

UNINJURED IN TWO-STORY FALL

Boy Supposedly Killed Meets Mother When She Goes to Pick Up Dead Body

Falling from a second story window and escaping unhurt with the exception of a few bruises is the experience of the 2-year-old son of E. E. Helenn, of Third street, California, Friday.

The little boy was leaning out of a second story window and in some manner lost his balance and went tumbling head over heels at the ground, a distance of 17 feet. The distracted mother rushed out expecting to find the boy with nearly every bone in his body crushed, but much to her surprise he had climbed to his feet and was none the worse of his high dive outside of a few bruises that did not bother him in the least.

PROGRAM AT THE COYLE

The program for the week of November 18 is as follows:

Monday.

Thro A Higher Power	Rex
Yvonne, The Foreign Spy	Imp
Call of the Desert	Nestor

Tuesday.

The Old Doll Maker	Gem
Cowboy Guardians	Bison
Rosie	Eclair

Wednesday.

Collaborators	Powers
Fatty's Big Mixup	Nestor

Thursday.

John Sterling, Alderman (King Bagott) 2 Reels	Imp
Transgression of Deacon Jones	Eclair

Friday.

Redemption of Riverton	Victor
Dreamland Tragedy	Powers
Making a Man of Her	Nestor

Saturday.

Trapper Bill, King of Scouts, 2 Reels	Bison
Ferdie be Brave	Imp

CHARGE LEGISLATURE FOR BOOST IN PRICES

Coal Costs Nearly as Much Now as Diamonds Would

MATTER OF LIABILITY

Rumored Big Corporations Do Not Relish Plans of the Lawmakers

It is stated that legislation which it is promised will be enacted at Harrisburg this winter, is boosting the price of coal. It has been boosted considerably during the past summer, and with winter in sight quotations have a soaring tendency.

The Pittsburg Coal company has just sent out a circular to its agents in which it is stated that it has no coal to sell to dealers at any price. They are informed also that slack, nut-and-slack and screened coal contracts made direct with consumers, must be submitted to the general office before being closed. This means that agents will not, in all cases, be allowed to make contracts at prices which the company announces in its circular will prevail during the coming year. These prices are as follows per ton:

One-fourth inch, $1.55; three fourths inch, $1.40; mine run, $1.30; nut, $1.25; nut-and-slack, $1.05; slack, 90 cents. The prevailing prices of the year: soon to close have been One-fourth inch, $1,475; three-fourths inch, $1,325; mine run, $1.175; nut-and slack, 95 cents; slack, 70 cents.

The coal company asserts that its prices are minimum and will stand throughout the year, by which it is meant that there will be no reduction. It is thought, in very well informed circles, that supposing the existing industrial activity is to continue, there will be very considerable increases. The coal production of the present year will be the greatest in the history of the country, up to the present time, but the companies are looking forward to a still greater production next year.

Nothing is said about it publicly but to consumers and agents the explantation is quietly being made that the companies must anticipate legislation which will increase the cost of mining. A highly effective employers' liability bill is the measure which is regarded as most certain to come and effect of which on cost of production will be most pronounced. This legislation is promised in the Republican platform.

In addition to this, the coal men say that promises have been made to the miners by the politicians that a number of measures much desired by them will be passed. One of the most important of these is a bill to make the mine inspectors and similar officers elective by the counties, after the manner of other county officers.

Workers Will Hold Meeting

County and District Sunday School Officials Arrange Important Session

Plans are being made by county Sunday School workers for the most important of all the meetings of the Washington County Sabbath School Association, the annual mid-year conference of all the county and district officers. This meeting will be held in the Jefferson Avenue M. E. church, at Washington next Monday. There are 213 of the officers who are volunteers in interdenominational Sunday School work. Once a year they come together with the purpose of outlining plans for aggressive work that will further the cause of Christianity in the county.

CHURCHES TO BOOST MISSIONS

Home Mission Week to be Observed in Charleroi

SERVICES ARRANGED

Nearly all the Protestant churches of Charleroi will observe Home Mission week next week. The movement is universal and in the larger cities the week will be observed with special nightly services.

At the Methodist Episcopal church Rev. F. A. Richards will conduct services every night next week with the exception of Saturday night. His addresses will all be along the lines of mission work. On Wednesday evening Rev. C. L. C. Richardson, of Pittsburg will give a stereoptican lecture on "Work for Christ in the City."

Rev. F. A. Bright, evangelist will hold forth at the First Christian church in the first week of evangelistic services and his sermons will be somewhat along the line of home mission work.

At the First Presbyterian church, Rev. J. T. Hackett, the pastor will conduct services for mission Wednesday, Thursday and Friday.

The Washington Avenue Presbyterian church will observe the week by services three days. Rev. John R. Burson, the pastor will make addresses.

A special program of addrseses is being arranged to be given at the Baptist church on Wednesday night carrying out the thought of missions.

Help a good cause by coming to the euchre party Monday night at P. H. C. hall. Benefit St. Jerome's church. 98-t3

Help a good cause by coming to the euchre party Monday night at P. H. C. Hall. Benefit St. Jerome's Church. 98-t3

Prize Waltz.

At Weber's Dance, Hayden Hall, Finleyville, Tuesday, November 19. Come win the prize. 99-t3p

J. K. Tener, Pres. S. A. Walton, Vice Pres. R. H. Rush, Cashier.

DIRECT EVIDENCE

of good results from saving is shown by hundreds of thrifty people every week. Are you one of them.

You can be by having an account with the First National Bank.

Checking Accounts (large or small) are invited

Open Saturday Evenings from 8.00 to 9 o'clock
4 Per cent. Interest Paid on Savings Accounts
Depository for the State of Pennsylvania.

The Latest Things Out

Are the Indian Umbrellas for ladies and gentlemen.

Call in and see them at

John B. Schafer's

Manufacturing Jeweler

We do our own Lens Grinding
Bell Phone 103-W

Agent for Mears Ear Phone
Charleroi Phone 10

NEWSPAPERARCHIVE®

The Charleroi Mail

A Republican Newspaper

Published Daily Except Sunday by
MAIL PUBLISHING CO.,
(Incorporated)
Mail Building, Fifth Street
CHARLEROI, PA.

E. C. Niver, Pres. & Managing Editor
Harry E. Price...Business Manager
S .W. Sharpnack...Secy. and Treas.

Entered in the Post Office at Charleroi, Pa., as second class matter.

SUBSCRIPTION RATES.

One Year.....$3.00
Six Months.....$1.50
Three Months..... .75

Subscriptions payable in advance.

Delivered by carrier in Charleroi at six cents per week.

Communications of public interest are always welcome, but as an evidence of good faith and not necessarily for publication, must invariably bear the author's signature..

TELEPHONES

Bell 76 Charleroi 76

Member of the Monongahela Valley Press Association.

ADVERTISING RATES

DISPLAY—Fifteen cents per inch, first insertion. Rates for large space contracts made known on application.

READING NOTICES—Such as business locals, notices of meetings, resolutions of respect, cards of thanks etc., 5 cents per line.

LEGAL NOTICES—Legal, official, and similar advertising including that in settlement of estates, public sales, live stock estray notices, notices to teachers, 10 cents per line. first insertion, 5 cents a line each additional insertion.

LOCAL AGENCIES

R. S. Might.....Charleroi
Mrs. Belle Sharpneck....Lock No. 4
T. Hixenbaugh.....Belle Vernon

HIGHER PRICES FOR COAL.

A big increase in the cost of manufacturing is indicated by the proposed advance in the price of coal. It is stated that the Pittsburg Coal Company has suspended all selling prices and has installed a minimum price for certain grades which are a sharp advance over previous rates. This step is necessary, the company declares, on account of prospective legislation, of which the employers' liability bill is one instance which will add greatly to the cost of coal mining.

This increased cost of coal mining, which will advance the cost of fuel, indicates a higher price all along the manufacturing line. The railroads will have a still greater argument to increase their freight rates, and as the same proposed liability bill will increase their cost of operation the same as that of coal mining, and this plus the increased cost of fuel, will mean a double cost. This will be the same with every line of manufacturing, so that an era of still higher prices in manufactured products and [illegible] Again this [illegible] the consumer [illegible] ing and increas[illegible] ultural products. [illegible] brought about the [illegible] much to [illegible] and [illegible]

CO-OPERATIVE [illegible]

The [illegible] in which all [illegible] Clubs of [illegible] are invited to [illegible] feel solu[illegible] living. The proposed [illegible] ation [illegible] ected in accordance with the laws of Pennsylvania, which are as distinct and protective as the banking laws of the state. The plan thus outlined is not only eminently practical, but is as safe to investors as any banking institution conducted under the laws of the state.

It may be of interest to know that Charleroi has such a co-operative association in successful operation. This institution is incorporated under the laws of the state and is conducted in accordance with the special acts which govern co-operative buying and selling. Stockholders are required to have twenty-five dollars' worth of stock in the association, on which is paid six per cent interest when the stock is paid up. In addition the members get four per cent. on all their purchases. As the association has a membership approximating six hundred, and does a yearly business high up in the tens of thousands, its success it not questioned.

While the Charleroi Marketing Club is urged to organize an association, it should be remembered that the one here is organized on the same plan and is conducted exactly along the same lines. Those who do not already belong to it will do well to investigate its plan of operation.

ELECTRIC SPARKS

Turkey seems to be taking its time getting around to the point of falling.

Wouldn't the rest of the States be surprised if Pennsylvania adopted woman suffrage.

* * *

Good Thing Harry Didn't Know.

But this was not thus with Belinda—
"You're engaged," Clarence said. "I can't winya."
Then Belinda said. "No—
You can spoon with me, though—
Say, if Harry knew this he would skinya!"

—Exchange.

* * *

With the old winds blowing, keeping the house warm being an impossibility, coal selling at a price that ought to buy its equal weight in diamonds, the gas man cussing you, the water man pushing hard for the money you don't have to give him, the grocery man thrusting out his palm always, is it any wonder a fellow gets discouraged?

* * *

When all other methods fail of sobering a pilliterated individual, put him in a taxicab and let him see the [illegible]

* * *

[illegible]

* * *

[illegible]

* * *

Yes, Madge, a newspaper man [illegible] knows even if he doesn't look it.

* * *

Pennsylvania will have just one lonely Prohibitionist in the legislature. Gosh, but won't he feel lonely.

* * *

If these people who are so determinedly trying to kill off the populace would only select the coal man or gas man in place of their sweethearts, wives or members of the family, there would be ready sympathy for them.

* * *

It isn't much wonder Turkey had so much trouble getting its army started, when orders had to be issued in that language of theirs.

Our Moving Picture Show

TWO REELS

Part I

Each one was a fair suffraget,
And they started out votes to get
For the cause they espoused
So men couldn't get soused;
On this their minds were dead set.

Part II

But on methods they couldn't agree,
Each wanted to rule, you see;
So their plans they amended
And the campaign soon ended.
They now meet each week to take tea.

Watch this space Monday

PICKED UP IN PASSING

The Woman's Home Companion relates that at a reception one night a loud-voiced young man was invited to sing. Desultory applause followed, and he responded with a vociferous rendering of "My Old Kentucky Home." The hostess was pasisng among her guests, beaming at the success of her entertainment and sure that everybody was having a good time, when suddenly to her surprise she came upon a middle-aged man but slightly known to her, who was weeping silently but bitterly in a secluded corner.. Thinking that his heart had been touched by the old song, she asked sympathetically:

"Why do you weep? Are you a Kentuckian?"

"No, madame," he replied, "I am a musician."

Apropos of the high cost of living the story is told of a grouchy butcher, who had watched the price of porterhouse steak climb the ladder of fame and was in the throes of an unusually bad grouch when a would-be customer, 8 years old, approached him and handed him a penny.

"Please, mister, I want a cent's worth of sausage."

Turning on the youngster with a growl he let forth this burst of good salesmanship:

"Go smell o' the hook."

Why Blackie Wore the Plaid.

Professor Blackie frequently stayed at Dr. Donald Macleod's house in Glasgow. One night, said the doctor, we were sitting up together. Blackie said in his brusque way, "Whatever other faults I have, I am free from vanity." An incredulous smile on my face roused him. "You don't believe that. Give me an instance." Being thus challenged, I said, "Why do you walk about flourishing a plaid continually?" "I'll give you the history of that, sir. When I was a poor man and when my wife and I had our difficulties she one day drew my attention to the threadbare character of my surtout and asked me to order a new one. I told her I could not afford it just then, when she went, like a noble woman, and got her own plaid shawl and put it on my shoulders, and I have worn it ever since in memory of her loving deed."

Man Who Rescued Charles I.

[illegible] who [illegible] the British [illegible] the Iron [illegible] Company, [illegible] Con. [illegible] 29th of January [illegible] well. The [illegible] the [illegible] 1649 of Richard Brandon, [illegible] Charles I. Brandon [illegible] had [illegible] him [illegible] "Will [illegible] he drank himself to [illegible]—Bristol Advertiser.

Sadly Lacking.

"Did young Charlie Coddle call on you last night?" "Yes. He calls almost every night." "That sounds serious. What sort of young man is he—pretty intelligent?" "Intelligent! Why, say, he doesn't know enough to embrace an opportunity." — Cleveland Plain Dealer.

How Could She?

Student—I told you last night to wake me at 7 this morning. Why the dickens didn't you do so? Landlady—Well, sir, at 7 o'clock you hadn't come home.—Fliegende Blatter.

Rivals.

Lulu—You should get him to sign the pledge before you marry him. Babs—Why, he doesn't drink. Lulu—No, but he may be tempted to later.

Conduct is three-fourths of life.—Arnold.

Over the County

Grange Gets New Quarters.

The Amity grange organized at Swarts school house and which has been holding its meeting there have arranged with the P. O. S. of A. of Amity for the use of their hall. All future meetings of the grange will be held in the hall. Regular meetings will be held on the first and third Saturday evenings of each month.

To Hold Farmers Institute.

The progressive citizens of Mt. Pleasant township are arranging for a Farmers institute to be held at Hickory some time during the month of February next. An interesting and instructive program is being arranged and some excellent speakers will be present.

Promise Big Revival.

The Ministerial Union of Canonsburg is planning for a big revival in that section to begin next February. Evangelist Milford H. Lyon with a corps of workers has been engaged, and a series of preliminary work and cottage prayer meetings will begin nearly a month previous.

To Enlarge Tinplate Mill.

The Standard Tinplate company of Canonsburg has let to the Fort Pitt Bridge Works the contract for the erection of four additional bays to the hot mill department, and the material now is being turned out at the bridge works.

Predict Mild Winter.

Farmers throughout the county are predicting a mild winter. The forecast is based on the corn husks, which this fall are very thin. Those who have observed this sign for a number of years say they never knew it to fail.

Took the Wrong Load.

Herschell McDonald, a farmer of near Buffalo Village went to Washington Monday and hauled to the town a load of drilling paraphernalia belonging to A. E. Scott a Washington water well driller, believing that he was hauling the paraphernalia of Alva McCarty. He discovered his mistake that evening and returned to Washington bright and early next morning and made the exchange.

Corn Show a Success.

The corn show at Old Concord Wednesday of this week was a success. Fully 400 people were present and there were over 60 entrants. The judge was J. M. McKee, the county agriculturalist expert. Three prizes were offered for the best grade of corn. Joseph Day took the first prize, a $5 pair of shoes; Thomas Auld, the second prize a $2.50 pair of gloves and William Shriver won third prize a $1.50 shirt. Ten special prizes were awarded which were donated by farmers of that section.

Country Students Play Basketball

Interest in basketball has increased during the past week among the students of the Hickory high school and teams have been organized which will play during the coming winter. Two teams will be formed among the girl students and two teams will be made up among the boys. Mr. Cox[illegible], principal of the high school, and a great admirer of the game will act [illegible]

153.

NOTICE IS HEREBY GIVEN

[illegible] pursuance of the requirement of the Act of Assembly of the Commonwealth of Pennsylvania, entitled "An Act to provide for [illegible] Commonwealth of Pennsylvania, [illegible] conditions for the validation thereof," approved the [illegible] June, 1911, that Victor [illegible] Treasurer, Secretary of the Commonwealth and the Commissioner of Banking constituting a Board for licensing and regulating private banking in the Commonwealth of Pennsylvania, for a license to do business at 224-30 Main street, Monongahela, in Washington County, the character of such business being General Store and Steamship Agency.

William H. Smith,
Commissioner of Banking.
Harrisburg, November 15, 1912.
N-16-23-30

Lone Prohibitionist in Legislature.

Asa Dale of Venango county will fill the place of James A. Maurer of Berks in the next house of representatives as the lone representative of a party. Dale is a Prohibitionist and is the first man connected with the cold water party to be elected to the legislature in recent years.

Read The MAIL

YOUR NEXT SUIT OR COAT WHY NOT GET IT AT

EUGENE FAU

This store is generally conceded to be the "home" of all suits and coats. Here you will find about everything that you can really think of in the coat and suit line--here you will find just what you are looking for--here you will find exclusive styles and models that you don't see elsewhere--here you will find a bigger, better selection of suits and coats than you will see in any other store in the city.

EUGENE FAU

514-16 Fallowfield Ave., Charleroi, Pa.

A NOTRE DAME LADY'S APPEAL.

To all knowing sufferers of rheumatism, wether muscular or of the joints, sciatica, lumbago, backache, pains in the kidneys or neuralgia pains, to write to her for a home treatment which has repeatedly cured all of these tortures. She feels it her duty to send it to all sufferers FREE. You cure yourself at home as thousands will testify—no change of climate being necessary. This simple discovery banishes uric acid from the blood, loosens the stiffened joints, purifies the blood, and brightens the eyes, giving elasticity and tone to the whole system. If the above interests you, for proof address
Mrs. M. Summers, Box B, Notre Dame, Ind.

An Island City.

Greater New York consists of forty-five islands. It might be called the Island City. Read the names of some of the [illegible] Manhattan Island, Long Island, Staten Island, Hart's Island, City Island, Pelham Island, North Brother Island, [illegible] Island, Blackwell's Island, Randall's Island, Ward's Island, [illegible] Island, Governors Island, [illegible] and Coney Island. Also [illegible] Island, Mosholu Island, Pelham Bay Park Island, Throgs Neck Island, Clason Point Island, Hunts Point Island, Port Morris Island, Mott Haven Island, Mosholu Island, Mosholu Hills, near Woodside [illegible] made by the [illegible] obtained [illegible] the Hudson River [illegible] spots.

Human Nature.

"Why is it," asked the curious man, "that poor men usually give larger tips than rich men?"

"Well, suh," said the waiter, who was something of a philosopher as well, "looks to me like de po' man don't want nobody to find out he's po' and de rich man don't want nobody to find out he's rich."—Exchange.

More Substantial.

"You didn't waste your time building castles in the air?"

"No," replied Mr. Dustin Stax. "I constructed corporations out of water."—Washington Star.

Pretty Poor Singers.

"Why doesn't your wife sing to the baby when it cries?"

"We've found out that the neighbors would rather listen to the baby."—Mother's Journal.

A Great Plant.

"What [illegible] will finally be [illegible] plant?"

"We [illegible] it will [illegible] American.

Auditor's Notice.

Charles O. Pipe et. al. [illegible] Theodore J. Arden.

In the Court of Common Pleas of [illegible] County, Penna., No. [illegible] In Equity.

Having been appointed Auditor in the above cause to audit, settle and adjust the account of the Charleroi Savings and Loan Company, as Receiver of the estate of Theodore J. Arden, and to report and distribute among the creditors of said [illegible] to certain creditors, pass on the claims, and make distribution of the funds in the hands of the Receiver, [illegible] to and among the parties legally entitled thereto, notice is hereby given that I will attend to the duties of my said appointment, at the offices of Hughes & Hughes, Attorneys At Law, in the Donnan Building, at No. 68 South Main street, in the Borough of Washington, Washington County, Pennsylvania, on Wednesday, December 11, 1912, at 10 o'clock a. m., when and where all interested persons may attend and be heard if they so desire.

O. M. Henderson,
Auditor.

November 15, 1912.

N-16-23-30

Business Directory

Manicuring, Shampooing, Hair Dressing and Weaving, Face and Scalp Massaging, Chiropody.

MRS. NEALEY

506 Fallowfield Avenue
Bell 'Phone 108 J

Hugh E. Fergus

Attorney-At-Law

Fallowfield Avenue, Charleroi.

Lulu Chessrown Darragh

TEACHER OF PIANO AND HARMONY

Graduate of Beaver College. Degree of Master of Music Conferred
CHARLEROI - SATURDAYS
Address 1913 Main St., Monongahela, Pa. Call Bell 'Phone 281-J.

WE WILL MAIL YOU $1

for each set of old False Teeth sent us. Highest prices paid for old Gold, Silver, old Watches, Broken Jewelry and Precious Stones. Money sent by return mail.
Phila. Smelting & Refining Co.
ESTABLISHED 29 YEARS
823 Chestnut St., Philadelphia, Pa.
TO DENTISTS
We will buy your Gold Fillings, Gold Scrap and Platinum. Highest prices paid

When You Go Away From Home

when you are not known, avoid all trouble in regard to funds by carrying

American Bankers Association Travelers' Cheques

These Cheques are equally useful for travelers in America or abroad. They IDENTIFY themselves to hotels, business men and merchants who cash them at face value in payment of accounts. They are not [illegible]

Let us explain the system

[illegible]

Charleroi, Pa.

[illegible]

Open Saturday Evenings

Sale Bills PRINTED

If you intend to have a sale get our prices

We are fixed for turning out work of this kind in double-quick time.

$2,150 In Prizes FREE
6 PIANOS
168 PIECES OF SILVERWARE

Cut this Coupon out and present it at LESLIE CAMPBELL CO. and it will be exchanged for 100 votes FREE
Sept. 27 NOT GOOD AFTER NOV. 30

NEWSPAPERARCHIVE®
NEWSPAPERARCHIVE®

Silver Brand Collars

For men. All the leading shapes—improved button holes, very durable. Each 12 1-2c

Women's Fast Black Hose

Seamless knit hose for women. Fast black and close weave.

PER PAIR 10c

Children's Cashmere Hose

Fine Jersey knit elastic knee stockings. Fast black, all wool. Any size. Per pair.....25c

Hair Ribbons

New lot of fancy ribbons in solid colors and dresdens. Some very special numbers worth 35c.

OUR SPECIAL PRICE 25c

Girls' Rain Capes

Pretily striped rain capes with plaid lined hood—all sizes from 6 to 14 years. Only $1.25

Messaline Petticoats

Pure silk. Black or colored. A genuine bargain. Choice....$1.98

Long Kimonas

Very attractively made from Persian materials and trimmed with plain mercerized satine to match. Also a fine line of house dresses.

CHOICE FOR $1.25

Men's Dress Shirts $1

Those famous "Silver" shirts in a new line of patterns just received. Colors guaranteed fast and in every respect a first class shirt. Cuffs attached. Coat style. Light and medium colorings.

FOREWORD

Watch for an early announcement of the opening of our

Annual Christmas Bazaar

The holiday season will soon be here and for many months we have been planning and buying so as to be able to offer our patrons the newest and choicest novelties that the foreign and domestic market offers. Everything points to an overwhelming demand for every kind of holiday goods and to be sure of getting the best possible value for your money we urge you to

DO YOUR CHRISTMAS SHOPPING EARLY

Caracter Dolls

Just as a hint of what we can offer in the doll line and how we can save you money on every doll we offer for Saturday and Monday only one gross of genuine imported dolls, that are really an improvement over the dollar domestic article.

Special 39c Special

Fink and Stark
THE ECONOMIC STORE

510-12 McKean Ave., Charleroi, Pa.

Ladies' Hand Bags

Solid leather, seal grain bags, with leather lining. Real German silver trimmings and safety lock and coin purse to match. A $1.50 value. Special at$1.00

Velvet Bags

Ladies pretty velvet hand bags with long silk cord and bead fringe. Only 50c

Ladies' Handkerchiefs

Made from fair quality and neatly hemmed. Also Children's colored bordered handkerchiefs. Choice 1c

Buttons

Fine line of Black Crochet and Velvet buttons Per card 10c

Coat buttons and dress buttons in great variety.

Cotton Batting

A nice large roll of pure white cotton for 15c per roll.

Satine Underskirts

The best value we have ever offered in a black satine underskirt. Fine soft Messaline finish, with pretty work. Only 98c

Men's White Handkerchiefs

Good size and neatly hemmed with corded edge. A good every day handkerchief or for boys Only 3c. Two for 5c.

A DETECTIVE STORY.

One They Tell In London on Two American Police Officials.

As an illustration of the good nature of Frank Froest, who used to be chief of Scotland Yard, they tell this story in London:

Many years ago two American detectives chanced to be in London together, awaiting the extradition of criminals who had been arrested in England for offenses committed in the United States. The Hotel Victoria was then American headquarters in London, and one evening the two Hawkshaws, who had had a convivial day, fell asleep side by side on a divan in the big smoking room of the hostelry. An American humorist found a pair of handcuffs in the office of the manager of the hotel and proceeded to shackle the pair together, when for two or three hours they slumbered peacefully while the guests of the hotel, American and English including the ladies, came to gaze upon the scene.

When the detectives finally awakened about 1 o'clock in the morning it was impossible to find a key to the handcuffs and hence impossible to liberate them. They would not hear of sending to a police station for assistance lest the story of their ridiculous plight get out, but they had confidence that Froest, who was then a plain detective inspector, would not betray them. A messenger to Scotland Yard, near by, learned that Froest had gone home long before, but got his address several miles away in the suburbs. An American newspaper man who knew Froest reached his home by cab after 2 o'clock in the morning. He was awakened from slumber and without protest came all the way to the Victoria and released his fellow craftsmen.—New York Sun.

RAZORS IN CHINA.

They Cost Little, but They Are Made From Old Iron Horseshoes.

An interesting feature of Chinese industry is the making of knives and razors from old horseshoes. The local blacksmiths in the interior cities and towns supply the great population of the empire with knives, razors and scissors of an inferior quality at a very small cost. This cutlery comes from small shops, where only one or two men are employed, usually the proprietor and his sons, and is chiefly made from old horseshoes imported from England and the continent. A discarded steel shoe offers the best material for blades, but the blacksmiths prefer the old shoes of soft iron that come from Glasgow and Hamburg.

One British firm at Tientsin brought over a cargo of old horseshoes from Australia recently, but could not dispose of them, as the native smiths said that the iron was too hard. They like the soft iron because it can be more easily worked by their primitive methods.

A razor commonly used by the poorer class, having a cutting edge of less than two inches, costs 20 Chinese cash, about 9 cents in American currency. Upon the strop the blade takes a fine cutting edge, but is too soft to hold it. Any number of strokes are necessary before the shaving can be completed. After the blades are forged they are simply case hardened and not subjected to the careful tempering employed in the production of western cutlery.—Youth's Companion.

The First Fiction.

The "Tale of Two Brothers," written 3,200 years ago by the Theban scribe Enmana, librarian of the palace to King Meneptah, the supposed Pharaoh of the Exodus, is the oldest work of fiction in existence. The tale was written for the entertainment of the crown prince, who subsequently [illegible]

The Greek Symposium.

The Greek symposium was literally "drinking together," but before the drinking began there was a banquet, more or less elaborate, as the wealth and taste of the host might dictate. The guests came in their best. Even old Socrates, Plato tells us in his "Dialogue" on the subject, was not above taking a little extra pains when he was invited out. Some one met him one day in the market place, "fresh from the bath and sandaled." It was the sight of the sandals that made bold to ask him whether he was going that he was so fine. "To a banquet at Agathon's," he replied, "and I have put on my finest. To-morrow he is a fine creature. What say you to going with me unbidden?"

A Joke on His Clerical Brother.

Two brothers named Chalmers, one a minister and the other a physician, lived together in a western town. One day a man called at the house and asked for Mr. Chalmers. The physician, who answered the door, replied:

"I am he."

"You've changed considerably since I last heard you preach," said the man, who appeared greatly astonished.

"Oh, it's my brother you want to see; he preaches and I practice."—Kansas City Star.

WOMEN SHOULD BE PROTECTED

Against So Many Surgical Operations. How Mrs. Bethune and Mrs. Moore Escaped.

Sikeston, Mo.—"For seven years I suffered everything. I was in bed for four or five days at a time every month, and so weak I could hardly walk. I cramped and had backache and headache, and was so nervous and weak that I dreaded to see anyone or have anyone move in the room. The doctors gave me medicine to ease me at those times, and said that I ought to have an operation. I would not listen to that, and when a friend of my husband told him about Lydia E. Pinkham's Vegetable Compound and what it had done for his wife, I was willing to take it. Now I look the picture of health and feel like it, too. I can do my own housework, hoe my garden, and milk a cow. I can entertain company and enjoy them. I can visit when I choose, and walk as far as any ordinary woman, any day in the month. I wish I could talk to every suffering woman and girl."—Mrs. DEMA BETHUNE, Sikeston, Mo.

Murrayville, Ill.—"I have taken Lydia E. Pinkham's Vegetable Compound for a very bad case of female trouble and it made me a well woman. My health was all broken down, the doctors said I must have an operation, and I was ready to go to the hospital, but dreaded it so that I began taking your Compound. I got along so well that I gave up the doctors and was saved from the operation."—Mrs. CHARLES MOORE, R. R. No. 3, Murrayville, Ill.

DON'T BE MISLED

Charleroi Citizens Should Read and Heed This Advice.

Kidney trouble is dangerous and often fatal.

Don't experiment with something new and untried.

Use a tested and proven kidney remedy.

Begin with Doan's Kidney Pills.

Used in many countries 75 years.

Doan's [illegible]

[illegible] and every-

A Charleroi citizen's statement

[illegible] in-

[illegible] 52 Morgan for a

[illegible] family

[illegible] of

[illegible] Doan's Kidney

Pills [illegible], a fox was

[illegible] Dog Sore [illegible] They

[illegible] that I do

[illegible] recommend them to

[illegible]."

[illegible] Price 50 cents. [illegible] Co., Buffalo, New York, sole agents for the United States.

Remember the name—Doan's—and take no other.

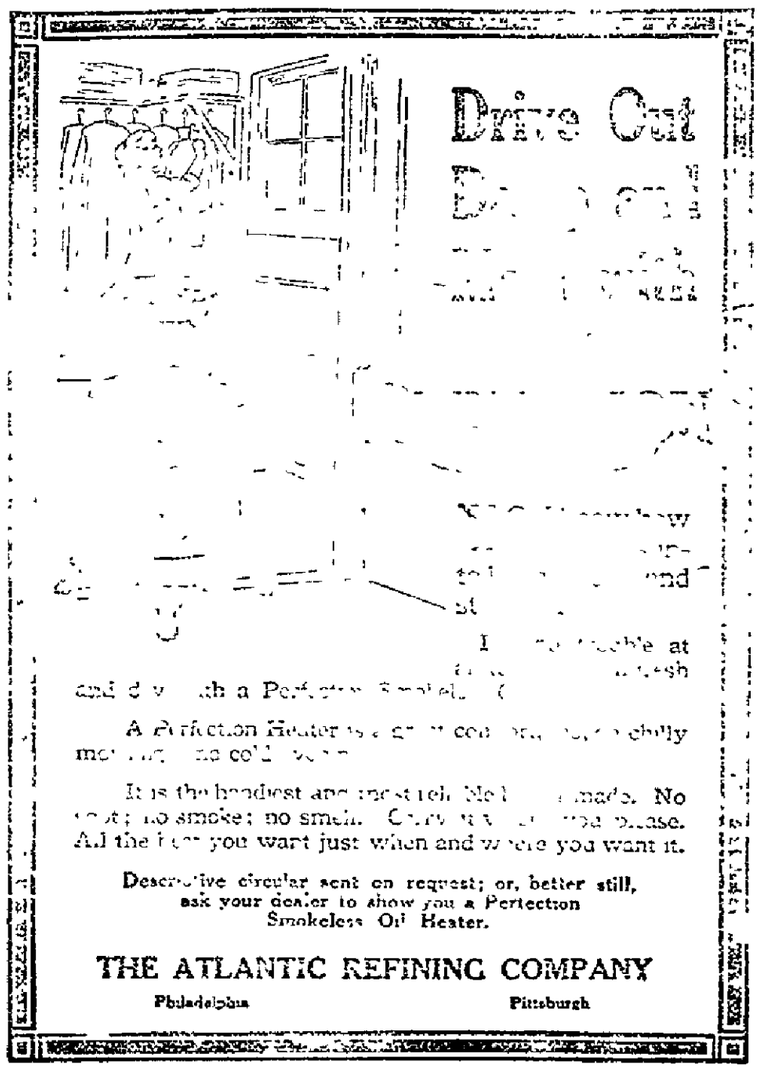

Drive Out Cold

[illegible]

[illegible] and

[illegible]

I [illegible]ble at [illegible]esh

and d[illegible]h a Perfection Smokeless Oil Heater.

A Perfection Heater will [illegible] comfortably [illegible] cold [illegible]

It is the handiest and most [illegible] made. No soot; no smoke; no smell. Can be carried [illegible]. All the heat you want just when and where you want it.

Descriptive circular sent on request; or, better still, ask your dealer to show you a Perfection Smokeless Oil Heater.

THE ATLANTIC REFINING COMPANY

Philadelphia Pittsburgh

Victims of a False Prophet.

Just before the opening of the Kaffir rebellion in South Africa, about the middle of the last century, the soothsayers bade the tribes kill their cattle and destroy their crops of grain. The spirits of their ancestors were to arise and help them to exterminate every white man in the country. The advice was solemnly accepted. When the day of the great uprising arrived many of the rebels were already starving. But there came no ghostly herds of cattle out of the earth, no crops not sown with hands. Grim terrible famine swept over the land and in the horror which followed, although the tribes [illegible]

[illegible] forget the [illegible]'—Judges Library.

A Cure For Conceit.

Very few people like to tell you what to do for a sick horse but nobody will feel any delicacy about telling you what to do for yourself.—Louisville Courier-Journal.

Fruit of the Tree.

"They have a family tree, I suppose?"

"Yes, and the daughters are pippins!"—Judge.

Without earnestness no man is ever great or does great things.

Two Kinds of Insomnia.

"When Nan was engaged to Jack she didn't get enough sleep because she had to be awake and think how much she loved him."

"Well?"

"And now their engagement is broken, and now she doesn't get enough sleep because she has to be awake to hate him."

Obliging His Son.

Customer—I want to order a new suit for myself. Please measure my son. Tailor—Your son? Customer—Yes. You see, he wears my castoff clothes, and the rascal always complains they do not fit him!—Leslie's Weekly.

THE SIMPLE LIFE.

No Trouble For Australian Aborigines to Break Camp.

An Australian aborigine breaks the monotony of his life by frequent visits to other camps, but his preparations for these holidays have a simplicity about them which must appeal to every [illegible] who sows. It is thus described by Messrs. Spencer and Gillen in "Across Australia":

"[illegible] food, cooks enormous and dances [illegible] back in the monotony of [illegible] visits to strange [illegible] not a fed mis- [illegible] his spear [illegible] and shield, his [illegible] his spear-thrower [illegible] and his fire-making apparatus [illegible]

[illegible]

[illegible]

[

Winter Furs

A touch of winter like this should be a better argument for furs than all the advertising we can write. But since you are reminded of your needs, we want to remind you that we have the means of supplying them.

Our handsome line of furs in natural Lynx, Opossum, Coney, Mink and Red and Grey Fox is complete.

The prices on separate scarfs, **$2.50 to $50.00**
The prices on separate muffs, **$2.50 to $25.00**
The prices on sets (muff and scarf) **$5.00 to $50.00**

Your early selection gives you the choice of these select furs and you should avail yourself of this opportunity.

Apparel for House Wear

We have just received two cases of house dresses, kimonas, wrappera and dressing sacques, and they will be ready for Saturday's business.

Beautiful house dresses so well made that you will get lots of service out of them. The prices $1.00, $1.25 and $1.50.

Long kimonas made of the best flannelette and crepe in Persian and florals. $1.00, $1.50, $2.00 and $2.50.

Wrappers, $1.25 and $1.50.

Dressing Sacques, figured and Persian flannelettes and crepes. The prices 50c, 60c, 75c and $1.00.

J. W. BERRYMAN & SON

We Clothe the Whole Family

W.B. NUFORM CORSETS

accomplish the slender uncorseted effect demanded by the latest styles in frocks—low bust, extreme length, straight waist-line, hips confined in narrowest possible bounds.

W. B. Nuform Corsets are figure-builders, replacing angles with graceful curves, the low bust and long skirt lines, making them the ideal corsets over which to fit the fashionable gown.

Made of [illegible] quality batiste or coutil. Guaranteed not to rust, break or tear.

PRICE, $1.00 UP

NO. 47 SPECIAL

A Remarkable W. B. Nuform Value

Exceptional model for average or well-developed figures, straight, modish lines--long hips, draw string makes bust width adjustable. Many other good points, such as extra hook below front steel, fine finish coutil, lace trimmed and hose supporters. Sizes 18 to 30.

J. W. BERRYMAN & SON

READ THE MAIL

EVANGELIST BRIGHT COMING ON MONDAY

Rev. F. A. Bright, Evangelist.

On Monday night at the First Christian church Rev. F. A. Bright, a well known evangelist of the Christian church will begin with Rev. E. N. Duty, pastor, an evangelistic campaign. The campaign will be continued for a week or two.

Rev. Bright comes to Charleroi well recommended. His first subject to be treated on Monday evening will be: "Not Ashamed of the Gospel."

During the services gospel music will be furnished by a large choir under the direction of Rev. E. N. Duty. Rev. Duty will preach on Sunday evening on the subject "Charleroi's Greatest Sin," as a preparatory to the services to begin the next evening with Rev. Bright present..

SUNDAY SERVICES AT THE CHURCHES

Washington Avenue Presbyterian.

Sabbath school at 9:45. Preaching at 11. Sermon, "Christ's Place in Our Nation's Life." This sermon, will introduce the Home Mission campaign. Jr. C. E. at 2:30. Senior C. E. at 6:30. Topic, "Mistakes Often Made." Leader, Miss Bessie Johnson. Preaching at 7:30. Sermon, "Presbyterianism, and its Part in the Nation's Conquest." Visitors always welcome. Rev. Jno. R. Burson, pastor.

First Christian.

Bible school at 9:45. This will be a rally day service. A special program has been arranged. We shall be glad to welcome you. Lord's supper and preaching at 11. Subject, "The Communion service.." Senior Christian Endeavor at 6:30. Leader, Wm. McFall. Subject, "Mistakes Often Made." Revival services at 7:30. Subject, "Charleroi's Greatest Sin." Gospel music by a large choir and chorus. A cordial welcome is extended to the public to join in with us in these services which will continue nightly, except Saturday. This is the people's church. All are welcome. Come. Rev. E. N. Duty, pastor.

Baptist.

Bible school at 9:45. Public worship at 11. Subject of service, "A Look out and a Look in." Young People's Union meeting at 6:30. Leader, C. O. Frye. Home mission week observance Wednesday evening at 7:30. Rev. E. G. Stanley, pastor..

St. Mary's Episcopal.

Corner Sixth and Lookout. Early celebration of the holy communion at 8. Sunday school and Bible classes at 9:45. Morning prayer and sermon at 11. Subject of discourse, "The Ascent Through Man to God." Evening prayer and address at 7:30. Subject, "Forgiveness." All are cordially invited. Rev. Lucius W. Shey rector.

First Presbyterian.

Sunday school at 9:45. Preaching services at 11. Jr. C. E. at 2:30. Sr. C. E. at 6:15. Evening service at 7:30. The certificates of promotion in the different departments of the Sunday school will be awarded Sunday. Home mission week will be observed from Wednesday night on. All are invited. Rev. J. T. Hackett, pastor.

Christ Lutheran.

Sunday school at 9:15. Luther League at 6:45. No preaching service. Rev. C. P. Bastian pastor.

Methodist.

Combination church and Sunday school service at 10:30. Subject of sermon, "Our Country's Debt to Christ." Junior Epworth League at 2. Epworth League at 6:30. Evening service at 7:30. Subject of sermon, "Units in Making Our Country God's Country." Mome Mission week will be observed by services eve evening at 7:45, with special sermons by the pastor. Topic for Monday night, "American Indians, Africans and Asiatics." All are welcome at the homelike church. Rev. F. A. Richards, pastor. .

PLAN OF BUYING ADOPTED

(Continued from First Page)

less cost than the prices charged in the local market. The produce show, which consisted of pineapples, grape fruit, green peppers, tomatoes, apples and other garden products, was made possible by a shipment of a dozen hampers of produce direct from a great garden near Miami, Fla.

In Charleroi there is already in operation a store carrying out the co-operative idea. This is the Charleroi Co-operative store. The Pittsburg women will follow out the general plan for the organization of their buying club adopted by the local organization.

NEW YORK CENTRAL LINES TO MOVE INDEPENDENTLY

(Continued from First Page)

is hauled by the Pennsylvania System and it has not been relished very much by the New York Central Lines that a steel company which it controls is forced to depend on a rival system for all its coke. Hence, the double incentive for the building of these two lines. All together, there will be developed directly about 30,000 acres of coal now untouched.

Old Time Dance.

given by the Gymnasium clan of Monessen Turn Verein, Turner Hall, Monessen, corner Second and Donner avenue Tuesday, November 19. Good old fashioned dances for the old folks, and all the late dances for the young folks. Admission, gentlemen, 50c. Ladies 25c. Come and see the way your grandparents used to dance fifty years ago. 99-t2

Funeral of John Sloan.

Funeral services for John Sloan will be held Sunday afternoon at 3 o'clock at the late home in California. Interment will be in the Highland cemetery.

Miss Della Jacobs, a student at the Dana School of Music at Warren, Ohio, is home to visit her mother, Mrs. Blanche Jacobs of Second street.

CHARLEROI WINS FROM MONESSEN

Local High School Rebukes Team From Across River for Defeat Some Time Ago

Charleroi High School administered a stinging rebuke Friday afternoon to the Monessen High School for its defeat a few weeks ago, winning through brilliant playing on the local field by the score of 20 to 9. Well matched the two teams put up a delightful struggle that was won by the Charleroi lads only through superior generalship and the prompt grasping of opportunities.

All three touchdowns were made by Henry Lowstutter. His work would have won him a medal if there had been any medal to win. The whole backfield worked like a well oiled ma- touchdown after having sneaked in ahead of a Monessen lad to secure a forward pass. Guarded by one of his men he whistled through the Monessenites and planted the ball behind the bars. Campbell did the kicking and landed two out of three trials.

Monessen's only touchdown was made by Baker. Charleroi attempted a forward pass. Baker got there ahead of the Charleroi man and pulling the ball out of the air chased 35 yards to paste it safely behind the chalk. Manown kicked a field goal in the forepart of the game that brought the visitors three points.

Leonard a Monessen man who was a line-holder was injured when run into on the sideline, having the ligaments of his ankle torn. The lineup:

Charleroi H.S.—20		Monessen H. S—9
Wagner	LE	M. Conti, Rhine
Malcolm	LT	Miller
Hugus	LG	Odbert
Gaut	C	Sutman
Carson	RG	Moore
H. Lowstutter	RT	Hendrickson
Smith	RE	T. Conti
Campbell	QB	Manown
Stahlman	LH	Spiegelberger
Lowstutter	RH	Baker
Speers	FB	Myers

Touchdowns—H. Lowstutter 3, Baker. Field goal—Manown. Goals from touchdowns—Campbell 2. Referee—Springer, W. & J. Umpire—Balbridge, W. & J. Head linesman—F. Mangan. Timekeeper—T. Mangan and Miller.

MUCH LOCAL INTEREST IN GAME TODAY

Much interest is being manifested locally in the football game today between the Universiay of Pittsburg and Washington and Jefferson college at Pittsburg and a number are attending those who went are: Edwin Patton, tending t he game from here. Among those who went are: Guy Moffitt, Esq., Harold Smith, Lloyd Wagner, Lloyd Bowers, C. S. Bliss, William Kuhn, and Mr. and Mrs. R. S. Moody. Mr. Moody has a brother who is a member of the W. & J. squad.

STORY OF THE SEXTANT.

A Chance Observation That Gave Godfrey a Great Idea.

The element of chance plays an important role in invention and in no case is this more strikingly illustrated than in that of Thomas Godfrey, the American who improved upon the quadrant, or rather, devised the sextant, the basic notion for which he got by noting the reflection of the sun from a pail of water.

Godfrey was a glazier by trade, but he had a taste for mathematics and was a man of some culture.

John Hadley had also invented a sextant, apparently a development of a suggestion of Newton's, found among his papers at his death. Godfrey anticipated Hadley by about one year, but for a [illegible] time his claims were not recognized, Hadley receiving the entire credit.

The story as received his inspiration [illegible] that was to [illegible] to mariners. One day while [illegible] a pane of glass [illegible] house in Philadelphia opposite a pump, he saw a girl after filling her pail, put it upon the sidewalk. The observant glazier saw the sun reflected from the window on which he had been at work into the bucket of water. His mind quickly perceived the significance of the situation, and he was thus led to the design of an instrument "for drawing the sun down to the horizon," a device incomparably superior to any that had hitherto been used for the ascertainment of angular measurements. Harper's Weekly.

Society and Personal

Mr. and Mrs. Joseph Wentzel of First street gave a birthday party, Thursday evening in honor of their daughter, Laura. The entertainment was composed of games and music, after which refreshments were served.

Mrs. George W Risbeck and Mrs. L. H. Goehring went to Brackenridge today where they will visit friends.

Mrs. John Kuth and daughter, Mrs. Mark Wheeler, spent Friday in Pittsburg.

Misses Mila and Mildred Underwood of California are visitors in Charleroi.

Mr. and Mrs. George Wilding, a recently wedded couple were tendered a surprise by the women of Christ Lutheran church at the home of Mr. and Mrs. Joseph Kendrick. A number of useful presents were tendered the bride and groom. Luch was served.

Rev. and Mrs. Guillaume Charles and daughter Anita left yesterday for Boston, Mass., where Rev. Charles has accepted a call to take charge of the French church of that city. Rev. G. Charles and family were here several months visiting his brothers, Rev. J. E. Charles and E. J. Charles.

J. M. Whitlatch is spending the day in Pittsburg.

Mr. and Mrs. Albion Bindley are visitors in Pittsburg today with friends.

T. A. Jackson, of Columbus, Ohio, has returned home after having spent some time here.

John Littel left this morning for Florida, where he will spend several weeks.

W. H. Milliken has returned from a hunting trip in Somerset county.

Sylvester Walters of Uniontown has returned home after a visit at the home of Mr. and Mrs. G. M. Stewart.

Miss Margaret Laird is visiting in Pittsburg today.

The Altar Guild of St. Mary's Episcopal church will give a Boston Tea Party Friday evening of next week in the Sunday school room. Admission 10 cents, including a Boston lunch. 99-t1

RALLY IS HELD BY BAPTISTS OF SIXTH GROUP

Members of the Baptist Young People's Unions of the sixth group of the Pittsburg Baptist Association held a rally at the local Baptist church Friday evening. There was a big crowd of visitors present. Rev. Dake of Riverview was the chief speaker. Sheridan Roberts of Monongahela, secretary of the group, acted as chairman of the meeting. Miss Catherine Davis of Monessen made a report of an assembly at Lewisburg.

Oatman Dances.

Friday night dancing school Assembly Hall, Monessen, Pa. Wheeler's orchestra. Saturday night social dances Might Auditorium, Charleroi, Pa. Wheeler's orchestra. 97-t3

Classified Ads.

FOR RENT—Two furnished rooms for light housekeeping, 819 Fallowfield avenue. 99-t3p

FOR RENT—Flats.. 5 room flats, with bath, $14 a month. Also furnished rooms from $1.50 to $2.50 a week. Inquire at 311 Second street, Charleroi. 99-t3p

FOR RENT—House on McKean avenue near Second street. Five rooms with bath. Inquire of Dr. Lida Grant, 461 Main Street, Monongahela, Pa. 84-tf

FOR RENT—Two rooms, a bedroom and a living room. Rent $16 per month.. Private entrance. Use of bath. Two men preferred, 521 Washington avenue. 98-t5

WANTED—Popular young lady and a man to work in and around Charleroi. Right persons can earn from $10 to $20 per week in spare time. Call on L. Yedinsky, 566 Donner avenue, Monessen. 97-t3

WANTED—Girl for general housework. Apply 330 Washington avenue. 97-tf

WANTED—Girl for general housework. Apply 710 McKean avenue. 99-tf

WOMEN—If you want work, sell guaranteed hoisery to wearer; big commission; make $10 daily; experience unnecessary. Address International Mills, 3038 Chestnut street, Philadelphia, Pa. 45-S-tf

NEWSPAPERARCHIVE®

THE CHARLEROI MAIL

VOL. XIII. NO. 99 CHARLEROI, WASHINGTON CO., PA., SATURDAY, NOVEMBER 16, 1912 ONE CENT

NEW YORK CENTRAL TO MOVE INDEPENDENTLY

Much Significance Attached to Building of New Lines

DEVELOPING RESOURCES

Believed Big System is Laying Plans for Future Welfare in the Coal Fields

A significant feature in connection with the building of the new line from the Monongahela valley northwest to Carnegie by the Pittsburg and Lake Erie railroad is that it will be for the New York Central system, controlling the Pittsburg and Lake Erie expects to move independently in the Pittsburg territory. Under an old triple alliance between the Pennsylvania, New York Central and B & O. railroad systems the freight tonnage of the Pittsburg district was arbitrarily divided. By the building of the Mingo Valley line to Carnegie, the Lake Erie will break away from this alliance, having suffered much during the last few years from the fact that it was practically cut off from the great soft coal fields of the Pittsburg district, its main lines passing through territory now about worked out. It is presumed the New York Central is fortifying itself for the future.

One new line to be built from the Monongahela valley will cross the river in the vicinity of Clairton, then will follow Mingo creek for a distance, taking a turn north to Carnegie to join the Pittsburg, Charters and Youghiogheny road. This will open up a vast coal field. From a point on this new line a few miles back from the Monongahela river, along Mingo creek, another branch will extend west and south to ap oint in Ten-Mile run, extending as far as Ten Mile in Washington county. This branch will also open up entirely new coal fields that have not been as yet touched. The P & L. E. improvements will be made under the name of Mingo valley and Monongahela railroad.

The line of the Pittsburg and Lake Erie to Carnegie, eliminating Pittsburg, will afford it a direct connection by a short route with Baltimore and Eastern points over the recently built connection to Connellsville, and the Western Maryland route to the east. Eventually perhaps through trains will be run from Baltimore to Chicago by the new route. By the southern route over the Monongahela Railroad and the Buckhannon and Northern the new line will also profit.

There will be a connection with the main line of the P. & L. E. at Coraopolis, through the use of the P. C. & Y. from Carnegie, affording wonderful resources.

The P. & L. E.'s extensions will pass through to the vast acreage owned by the Steel Corporation, the Pittsburg & Westmoreland Coal Company and the Ellsworth Coal company properties and enable it to reach the coking plants of the Ellsworth property and haul direct to Buffalo and to the Lackawanna Steel company, which owns this coal plant.

At the present time all the coke for the Lackawanna Steel company

(Continued on fourth page)

Gov. Tener Must Sign

Seal of Executive Necessary to Make McMahon and Monessen Boroughs One

The signature of Gov. J. K. Tener borough of McMahon a part of Monessen borough. The necessary local seals have been affixed to the documents of consolidation of the two boroughs and the papers have been forwarded to Harrisburg When they are returned with the signature of the chief executive of the commonwealth, the councilmen, school board members and other officials of McMahon will have passed out of office They have already tendered their resignations.

PLAN OF BUYING ADOPTED

Pittsburg Marketing Club Endorses Co-operative Idea

FAVOR PARCELS POST

The organization of a co-operative buying club was effected at a meeting of 500 Pittsburg Marketing club members Friday. Committees were appointed to draw up the necessary bylaws and to lay plans for a permanent organization. The movement is one that is urged by the Pittsburg Marketing club as a pattern for all marketing clubs which are members of the Central Council to follow.

Shares in the new organization will be $5 each and it is proposed that no one can buy more than 20 shares, thus limiting the investment of individual shareholders to $100.

The organization will be effected under the laws of Pennsylvania, which provide for just such a body. It will be entirely distinct from the Marketing Club, which will continue along the line of work already planned, that of investigation as to the causes of high prices in all articles of household supplies and of lending its influence to whatever will bring about a return to a more reasonable standard of living.

Preceding the meeting of the Pittsburg Marketing Club the Central Council, composed of representatives from each of the federated Marketing Clubs in Western Pennsylvania, voted to petition Congress to include the delivery of vegetables and groceries in the parcels post.

Sound, juicy fruit and vegetables, fresh from the sunny South were placed on exhibition before the women who were told how they could get products shipped directly to them at

(Continued on fourth page)

BIG DEMAND NOW FOR PROJECTILES

Large Plants Running Day and Night to Capacity in Endeavor to Supply Various Countries With Fighting Equipment

It is stated that the war in the Balkans has brought to the Pittsburg district a rush for projectiles from the Russian and United States navy departments. The Firth Sterling Steel company, the biggest manufacturers of projectiles in America, is working its plant to capacity. Last week additional electrical equipment for range finders on battleships, has his big plant on the north side in Pittsburg operating day and night. Neither the Firth Sterling nor the Brashear company will give any information as the nature of their business is necessarily secret.

But it is known that the Firth Sterling company has been in cable communion with St. Petersburg for Demmler, ten miles south of Pittsburg and since Sunday the plant has been running day and night

Prof. John A. Brasheer, noted astronomer and manufacturer of lenses the United States navy is said to be spending his days in the Demmler plant, supervising the expeditious handling of the projectiles for the American navy.

CHARGE POLLUTION OF INDIAN CREEK

Mountain Water Supply Company Which Pipes Water Down This Valley Demands Suspension of Coal Mines

Notices have been served persons and firms operating coal mines in the vicinity of Indian Creek valley not far from Connellsville by the Mountain Water Supply company to suspend operations, not to make any new openings and to cease the alleged pollution of Indian Creek by the draining of sulphur water from the mines The notices were signed by C A Spencer, superintendent of Greensburg and J. B. Hutchinson, president, Philadelphia.

The Mountain Water Supply company, which is a subsidiary of the Pennsylvania Railroad company entered the Indian Creek Valley six years ago and erected an immense reservoir from which water is piped in two directions to Pittsburg. One of the lines is down the Monongahela valley and the water that is used at the Charleroi passenger station comes from Indian creek.

"All actions and proceedings to which the Mountain Water Supply company may be legally entitled will be taken in order to protect the purity of its water supply," the notice reads

A score of operators are affected. Others were notified not to option their coal being warned that there would be trouble. The operators propose to stand pat. Mass meetings have been called to discuss fighting the issue in the courts, if necessary

DONORA HOTEL IS TRANSFERRED

W. B. Risbeck Disposes of His Business to California Man

W. B. Risbeck, proprietor of Hotel Lawrence, Donora, has asked for the transfer of his license to Frank A Coatsworth of California. Mr. Coatsworth has filed his petition for the liquor license at the Hotel Lawrence. The court has fixed November 22, at 11:45 a. m., as a time for hearing the petition Mr. Risbeck gives as his reason for giving up the hotel business as poor health. The hoted property, where the license is held is owned by J. O. Cunningham of Westmoreland county.

MEETS DEATH BY ACCIDENT IN THE MINE

As the result of injuries sustained Friday while at his work in the Vesta No. 4 mine near California, George Pickering a well known man of that section died at 12:30 o'clock this morning. Mr. Pickering was 52 years of age.

Mr. Pickering was engaged in making repairs to machinery in the mine when in some manner he was caught in a belt. He was frightfully hurt, sustaining internal injuries and from the first little hope was entertained for his recovery. Besides his wife he leaves a 13-year-old son at home, two married daughters and a married son.

Funeral services in charge of the Rev. Mr. Renton will be held at the Pickering home Sunday afternoon at 1 o'clock. Interment will be in the Monongahela cemetery.

C. E. Lantz of Carmichaels was a visitor in Charleroi on business Friday.

UNINJURED IN TWO-STORY FALL

Boy Supposedly Killed Meets Mother When She Goes to Pick Up Dead Body

Falling from a second story window and escaping unhurt with the exception of a few bruises is the experience of the 2-year-old son of E. E. Helenn, of Third street, California, Friday.

The little boy was leaning out of a second story window and in some manner lost his balance and went tumbling head over heels at the ground, a distance of 17 feet. The distracted mother rushed out expecting to find the boy with nearly every bone in his body crushed, but much to her surprise he had climbed to his feet and was none the worse of his high dive outside of a few bruises that did not bother him in the least.

PROGRAM AT THE COYLE

The program for the week of November 18 is as follows:

Monday.

Thro A Higher Power	Rex
Yvonne, The Foreign Spy	Imp
Call of the Desert	Nestor

Tuesday.

The Old Doll Maker	Gem
Cowboy Guardians	Bison
Rosie	Eclair

Wednesday

Collaborators	Powers
Fatty's Big Mixup	Nestor

Thursday.

John Sterling, Alderman (King Bagott) 2 Reels	Imp
Transgression of Deacon Jones	Eclair

Friday.

Redemption of Riverton	Victor
Dreamland Tragedy	Powers
Making a Man of Her	Nestor

Saturday.

Trapper Bill, King of Scouts, 2 Reels	Bison
Ferdie be Brave	Imp

CHARGE LEGISLATURE FOR BOOST IN PRICES

Coal Costs Nearly as Much Now as Diamonds Would

MATTER OF LIABILITY

Rumored Big Corporations Do Not Relish Plans of the Lawmakers

It is stated that legislation which it is promised will be enacted at Harrisburg this winter is boosting the price of coal. It has been boosted once by the mine operators during the past summer, and with winter in sight operators have a soaring tendency.

The Pittsburg Coal company has just sent out a circular to its agents in which it is stated that it has no coal to sell to dealers at any price. They are informed also that slack, nut-and-slack and screened coal contracts made direct with consumers, must be submitted to the general office before being closed This means that agents will not, in all cases, be allowed to make contracts at prices which the company announces in its circular will prevail during the coming year. These prices are as follows per ton:

One-fourth inch, $1.55; three fourths inch, $1.40, mine run, $1.30; nut, $1.25; nut-and-slack, $1.05; slack, 95 cents. The prevailing prices of the year: soon to close have been One-fourth inch, $1.475; three-fourths inch, $1.325; mine run, $1.175; nut-and slack, 95 cents; slack, 70 cents.

The coal company asserts that its prices are minimum and will stand throughout the year, by which it is meant that there will be no reduction. It is thought, in very well informed circles, that supposing the existing industrial activity is to continue, there will be very considerable increases. The coal production of the present year will be the greatest in the history of the country, up to the present time, but the companies are looking forward to a still greater production next year.

Nothing is said about it publicly but to consumers and agents the explantation is quietly being made that the companies must anticipate legislation which will increase the cost of mining. A highly effective employers' liability bill is the measure which is regarded as most certain to come and effect of which on cost of production will be most pronounced. This legislation is promised in the Republican platform.

In addition to this, the coal men say that promises have been made to the miners by the politicians that a number of measures much desired by them will be passed. One of the most important of these is a bill to make the mine inspectors and similar officers elective by the counties, after the manner of other county officers.

Help a good cause by coming to the euchre party Monday night at P. H. C. Hall Benefit St. Jerome's Church. 98-t3

Workers Will Hold Meeting

County and District Sunday School Officials Arrange Important Session

Plans are being made for county important of all the meetings of the Washington County Sabbath School Association, the annual mid-year conference of all the county and district officers. This meeting will be held in the Jefferson Avenue M. E. church at Washington next Monday There are 213 of the officers who are volunteers in interdenominational Sunday School work. Once a year they come together with the purpose of outlining plans for aggressive work that will further the cause of Christianity in the county.

CHURCHES TO BOOST MISSIONS

Home Mission Week to be Observed in Charleroi

SERVICES ARRANGED

Nearly all the Protestant churches of Charleroi will observe Home Mission week next week. The movement is universal and in the larger cities the week will be observed with special nightly services

At the Methodist Episcopal church Rev. F. A. Richards will conduct services every night next week with the exception of Saturday night. His addresses will all be along the lines of mission work. On Wednesday evening Rev. C. L. C Richardson, of Pittsburg will give a stereoptican lecture on "Work for Christ in the City."

Rev. F. A Bright, evangelist will hold forth at the First Christian church in the first week of evangelistic services and his sermons will be somewhat along the line of home mission work.

At the First Presbyterian church, Rev. J. T. Hackett, the pastor will conduct services for mission Wednesday, Thursday and Friday.

The Washington Avenue Presbyterian church will observe the week by services three days. Rev. John R. Burson, the pastor will make addresses.

A special program of addrsesesis being arranged to be given at the Baptist church on Wednesday night carrying out the thought of missions.

Help a good cause by coming to the euchre party Monday night at P. H. C. hall. Benefit St. Jerome's church. 98-t3

Prize Waltz.

At Weber's Dance. Hayden Hall, Finleyville, Tuesday, November 19. Come win the prize. 99-t3p

J. K. Tener, Pres. S. A. Walton, Vice Pres. R. H. Rush, Cashier.

DIRECT EVIDENCE

of good results from saving is shown by hundreds of thrifty people every week. Are you one of them.

You can be by having an account with the First National Bank.

Checking Accounts (large or small) are invited

Open Saturday Evenings from 6:00 to 9 o'clock
4 Per cent. Interest Paid on Savings Accounts
Depository for the State of Pennsylvania.

The Latest Things Out

Are the Indian Umbrellas for ladies and gentlemen.

Call in and see them at

John B. Schafer's
Manufacturing Jeweler

We do our own Lens Grinding Bell Phone 108-W | Agent for Meara Bar Phone Charleroi Phone 10

The Charleroi Mail

A Republican Newspaper

Published Daily Except Sunday by

MAIL PUBLISHING CO.,

(Incorporated)

Mail Building, Fifth Street

CHARLEROI, PA.

E. C. Niver, Pres. & Managing Editor

Harry E. Price...Business Manager

S .W. Sharpnack...Secy. and Treas.

Entered in the Post Office at Charleroi, Pa., as second class matter.

SUBSCRIPTION RATES.

One Year.....$3.00

Six Months.....$1.50

Three Months..... .75

Subscriptions payable in advance.

Delivered by carrier in Charleroi at six cents per week.

Communications of public interest are always welcome, but as an evidence of good faith and not necessarily for publication, must invariably bear the author's signature..

TELEPHONES

Bell 76 Charleroi 76

Member of the Monongahela Valley Press Association.

ADVERTISING RATES

DISPLAY—Fifteen cents per inch, first insertion. Rates for large space contracts made known on application.

READING NOTICES—Such as business locals, notices of meetings, resolutions of respect, cards of thanks etc., 5 cents per line.

LEGAL NOTICES—Legal, official and similar advertising including that in settlement of estates, public sales, live stock estray notices, notices to teachers, 10 cents per line, first insertion, 5 cents a line each additional insertion.

LOCAL AGENCIES

G. S. Might.....Charleroi

Mrs. Belle Sharpneck....Lock No. 4

T. T. Hixenbaugh.....Belle Vernon

HIGHER PRICES FOR COAL.

A big increase in the cost of manufacturing is indicated by the proposed advance in the price of coal. It is stated that the Pittsburg Coal Company has suspended all selling prices and has installed a minimum price for certain grades which are a sharp advance over previous rates. This step is necessary, the company declares, on account of prospective legislation, of which the employers' liability bill is one instance which will add greatly to the cost of coal mining.

This increased cost of coal mining, which will advance the cost of fuel, indicates a higher price all along the manufacturing line. The railroads will have a still greater argument to increase their freight rates, and as the same proposed liability bill will increase their cost of operation the same as that of coal mining, and this plus the increased cost of fuel, will mean a double cost. This will be the same with every line of manufacturing, so that an era of still higher prices in manufactured products and transportation is in sight. Against this the only salvation to the consumer is in the increase of thrifty and increased production of agricultural products. Until that is brought about the consumer has not much to cheer and go on.

CO-OPERATIVE BUYING.

The decision of the Pittsburg Marketing Club of women to organize a co-operative buying association, in which all the federated Marketing Clubs of the western part of the state are invited to do likewise, is a practical solution of the high cost of living. The proposed buying association is to be incorporated and conducted in accordance with the laws of Pennsylvania, which are as stringent and protective as the banking laws of the state. The plan thus outlined is not only eminently practical, but is as safe to investors as any banking institution conducted under the laws of the state.

It may be of interest to know that Charleroi has such a co-operative association in successful operation. This institution is incorporated under the laws of the state and is conducted in accordance with the special acts which govern co-operative buying and selling. Stockholders are required to have twenty-five dollars' worth of stock in the association, on which is paid six per cent interest when the stock is paid up. In addition the members get four per cent on all their purchases. As the association has a membership approximating six hundred, and does a yearly business high up in the tens of thousands, its success it not questioned.

While the Charleroi Marketing Club is urged to organize an association, it should be remembered that the one here is organized on the same plan and is conducted exactly along the same lines. Those who do not already belong to it will do well to investigate its plan of operation.

Our Moving Picture Show

TWO REELS

Part I

Each one was a fair suffraget,
And they started out votes to get
For the cause they espoused
So men couldn't get soused;
On this their minds were dead set.

Part II

But on methods they couldn't agree,
Each wanted to rule, you see;
So their plans they amended
And the campaign soon ended.
They now meet each week to take tea.

Watch this space Monday

ELECTRIC SPARKS

Turkey seems to be taking its time getting around to the point of falling.

Wouldn't the rest of the States be surprised if Pennsylvania adopted woman suffrage.

* * *

Good Thing Harry Didn't Know.

But this was not thus with Belinda—
"You're engaged," Clarence said. "I can't winya."

Then Belinda said. "No—
You can spoon with me, though—
Say, if Harry knew this he would skinya!"

—Exchange.

* * *

With the old winds blowing, keeping the house warm being an impossibility, coal selling at a price that ought to buy its equal weight in diamonds, the gas man cussing you, the water man pushing hard for the money you don't have to give him, the grocery man thrusting out his palm always, is it any wonder a fellow gets discouraged?

* * *

When all other methods fail of subduing a pugilistic individual, put him in a tailor's and let him see the bill. If that fails the case is hopeless.

* * *

Some of the morning papers are now devoting much space to the very serious discussion of rafting on the Susquehanna, how it is done, facilities for same, how it is done in New Mexico and the price of Chinese nuts in China.

* * *

A valet is the singular of porter.

* * *

After the rest of us have definitely decided on the personnel of the next presidential cabinet, President Wilson will announce his selection.

* * *

Election is only an incident that has passed.

* * *

Yes, Madge, a newspaper man can be human even if he doesn't look it.

* * *

Pennsylvania will have just one lonely Prohibitionist in the legislature. Gosh, but won't he feel lonely.

* * *

If these people who are so determinedly trying to kill off the populace would only select the coal man or gas man in place of their sweetheart, wives or mothers-in-law, there would be ready sympathy for them.

* * *

It isn't much wonder Turkey had so much trouble getting its army started, when orders had to be issued in that language of theirs.

PICKED UP IN PASSING

The Woman's Home Companion relates that at a reception one night a loud-voiced young man was invited to sing. Desultory applause followed, and he responded with a vociferous rendering of "My Old Kentucky Home." The hostess was passing among her guests, beaming at the success of her entertainment and sure that everybody was having a good time, when suddenly to her surprise she came upon a middle-aged man but slightly known to her, who was weeping silently but bitterly in a secluded corner. Thinking that his heart had been touched by the old song, she asked sympathetically:

"Why do you weep? Are you a Kentuckian?"

"No, madame," he replied. "I am a musician."

Apropos of the high cost of living the story is told of a grouchy butcher, who had watched the price of porterhouse steak climb the ladder of fame and was in the throes of an unusually bad growth when a worldly-wise customer, 8 years old, approached him and handed him a penny.

"Please, mister, I want a cent's worth of sausage."

Turning on the youngster with a growl he let forth this burst of good salesmanship:

"Go smell o' the hook."

Why Blackie Wore the Plaid.

Professor Blackie frequently stayed at Dr. Donald Macleod's house in Glasgow. One night, said the doctor, we were sitting up together. Blackie said in his [illegible] "Whatever other faults I have, I am free from vanity." An incredulous smile on my face roused him. "You don't believe that. Give me an instance." Being thus challenged, I said, "Why do you walk about flourishing a plaid continually?" "I'll give you the history of that, sir. When I was a poor man and when my wife and I had our difficulties she one day drew my attention to the threadbare character of my surtout and asked me to order a new one. I told her I could not afford it just then, which she went like a noble woman, and put her own plaid shawl on my shoulders, and I have worn a plaid ever since in memory of her loving deed."

Man Who Beheaded Charles I.

The ingredients matched each man who beheaded Charles I. Were the British emblems for the Day With the Iron Mask. Ulip, the blind astrologer, denounced Cromwell before the restoration, but drove on the first 30th of January was in favor of the beheading. The parish register of Whitechapel records the burial in 1649 of Richard Brandon, the London hangman, and opposite the entry a contemporary hand wrote that "he cut off the head of Charles the First." Brandon himself asserted that "they made him do it for fear" with which he drank himself to death.—London Advertiser.

Sadly Lacking.

"Did young Charlie Goldie call on you last night?" "Yes. He calls almost every night." "That sounds serious. What sort of young man is he—pretty intelligent?" "Intelligent! Why, say, he doesn't know enough to embrace an opportunity." — Cleveland Plain Dealer.

How Could She?

Student—I told you last night to wake me at 7 this morning. Why the dickens didn't you do so? Landlady—Well, sir, at 7 o'clock you hadn't come home.—Fliegende Blatter.

Rivals.

Lulu—You should get him to sign the pledge before you marry him. Babs—Why, he doesn't drink. Lulu—No, but he may be tempted to later.

Conduct is three-fourths of life.—Arnold.

Over the County

Grange Gets New Quarters.

The Amity grange organized at Swarts school house and which has been holding its meeting there have arranged with the P. O. S. of A. of Amity for the use of their hall. All future meetings of the grange will be held in the hall. Regular meetings will be held on the first and third Saturday evenings of each month.

To Hold Farmers Institute.

The progressive citizens of Mt. Pleasant township are arranging for a Farmers institute to be held at Hickory some time during the month of February next. An interesting and instructive program is being arranged and some excellent speakers will be present.

Promise Big Revival.

The Ministerial Union of Canonsburg is planning for a big revival in that section to begin next February. Evangelist Mullins of Tyler with a corps of workers has been engaged, and a series of preliminary work and cottage prayer meetings will begin nearly a month previous.

To Enlarge Tinplate Mill.

The Standard Tinplate company of Canonsburg has let to the Fort Pitt Bridge Works the contract for the erection of four additional bays to the hot mill department, and the material now is being turned out at the bridge works.

Predict Mild Winter.

Farmers throughout the county are predicting a mild winter. The forecast is based on the corn husks, which this fall are very thin. Those who have observed this sign for a number of years say they never knew it to fail.

Took the Wrong Load.

Herschell McDonald, a farmer of near Buffalo Village went to Washington Monday and hauled to the town a load of drilling paraphernalia belonging to A. B. Scott a Washington water well driller, believing that he was hauling the paraphernalia of Alva McCarty. He discovered his mistake that evening and returned to Washington bright and early next morning and made the exchange.

Corn Show a Success.

The corn show at Old Concord Wednesday of this week was a success. Fully 400 people were present and there were over 60 entrants. The judge was J. M. McKee, the county agriculturalist expert. Three prizes were offered for the best grade of corn. Joseph Day took the first prize, a $5 pair of shoes; Thomas Auld, the second prize a $2.50 pair of gloves and William Shriver won third prize a $1.50 shirt. Ten special prizes were awarded which were donated by farmers of that section.

Country Students Play Basketball.

Interest in basketball has increased during the past week among the students of the Hickory high school and teams have been organized which will play during the coming winter. Two teams will be formed among the girl students and two teams will be made up among the boys. Mr. Conway, principal of the high school and a great admirer of the game will act as coach.

153.

NOTICE IS HEREBY GIVEN

pursuant to a requirement of the Act of Assembly of the Commonwealth of Pennsylvania, entitled, "An Act to provide for licensing and regulating private banking in the Commonwealth of Pennsylvania, for and providing penalties for the violation thereof," approved the 10th day of June, 1911, that Victor Chard has made application to the State Treasurer, Secretary of the Commonwealth and the Commissioner of Banking constituting a Board for licensing and regulating private banking in the Commonwealth of Pennsylvania, for a license to do business at 224-30 Main street, Monongahela, in Washington County, the character of such business being General Store and Steamship Agency.

William H. Smith,
Commissioner of Banking.

Harrisburg, November 15, 1912.

N-16-23-30

Lone Prohibitionist in Legislature.

Asa Dale of Venango county will [illegible] Berks in the next house of representatives as the lone representative of a party. Dale is a Prohibitionist and is the first man connected with the cold water party to be elected to the legislature in recent years.

Read The MAIL

YOUR NEXT SUIT OR COAT WHY NOT GET IT AT

EUGENE FAU

This store is generally conceded to be the "home" of all suits and coats. Here you will find about everything that you can really think of in the coat and suit line—here you will find just what you are looking for—here you will find exclusive styles and models that you don't see elsewhere—here you will find a bigger, better selection of suits and coats than you will see in any other store in the city.

EUGENE FAU

514-16 Fallowfield Ave., Charleroi, Pa.

A NOTRE DAME LADY'S APPEAL.

To all [illegible] sufferers of rheumatism, whether muscular or of the joints, sciatica, lame back, backaches, pains in the kidneys or neuralgic pains, we write to her for a home treatment which has repeatedly cured all of these torturers, she feels it her duty to send it to all sufferers FREE. You cure yourself at home as thousands will testify—no change of climate being necessary. This simple discovery banishes uric acid from the blood, loosens the stiffened joints, purifies the blood, and brightens the eyes, giving elasticity and tone to the whole system. If the above interests you, for proof address Mrs. M. Summers, Box B, Notre Dame, Ind.

An Island City.

Greater New York consists of forty-five islands. It might be called the Island City. [illegible] the names of some of the largest: Manhattan Island, Long Island, [illegible], Hart's Island, City Island, Ruler's Island, North Brother Island, [illegible], Blackwell's Island, [illegible], [illegible] Island, [illegible] Island, [illegible] Island,

Silver Brand Collars

For men. All the leading shapes—improved button holes, very durable. Each 12 1-2c

Women's Fast Black Hose

Seamless knit hose for women. Fast black and close weave.

PER PAIR 10c

Children's Cashmere Hose

Fine Jersey knit elastic knee stockings. Best black, all wool. Any size. Per pair.....25c

Hair Ribbons

New lot of fancy ribbons in solid colors and dresdens. Some very special numbers worth 35c.

OUR SPECIAL PRICE 25c

Girls' Rain Capes

Pretily striped rain capes with plaid lined hood—all sizes from 6 to 14 years. Only $1.25

Messaline Petticoats

Pure silk. Black or colored. A genuine bargain. Choice....$1.98

Long Kimonas

Very attractively made from Persian materials and trimmed with plain mercerized satine to match. Also a fine line of house dresses.

CHOICE FOR $1.25

Men's Dress Shirts $1

Those famous "Silver" shirts in a new line of patterns just received. Colors guaranteed fast and in every respect a first class shirt. Cuffs attached. Coat style. Light and medium colorings.

FOREWORD

Watch for an early announcement of the opening of our

Annual Christmas Bazaar

The holiday season will soon be here and for many months we have been planning and buying so as to be able to offer our patrons the newest and choicest novelties that the foreign and domestic market offers. Everything points to an overwhelming demand for every kind of holiday goods and to be sure of getting the best possible value for your money we urge you to

DO YOUR CHRISTMAS SHOPPING EARLY

Caracter Dolls

Just as a hint of what we can offer in the doll line and how we can save you money on every doll we offer for Saturday and Monday only one gross of genuine imported dolls, that are really an improvement over the dollar domestic article.

Speci l 39c Special

Fink and Clark
THE ECONOMICS STORE

510-12 McKean Ave., Charleroi, Pa.

Ladies' Hand Bags

Solid leather, seal grain bags, with leather lining. Real German silver trimmings and safety lock and coin purse to match. A $1.50 value. Special at$1.00

Velvet Bags

Ladies pretty velvet hand bags with long silk cord and bead fringe. Only 50c

Ladies' Handkerchiefs

Made from fair quality and neatly hemmed. Misses' Children's colored bordered handkerchiefs. Choice 1c

Buttons

Fine line of Black Crochet and Velvet Buttons. Per card 10c

Coat buttons and dress buttons in great variety.

Cotton Batting

A nice large roll of pure white cotton for 15c per roll.

Satine Underskirts

The best value we have ever offered in a black satine underskirt. Fine soft Messaline finish, with pretty work. Only 98c

Men's White Handkerchiefs

Good size and neatly hemmed with corded edge. A good every day handkerchief or for boys Only 3c. Two for 5c.

A DETECTIVE STORY.

One They Tell In London on Two American Police Officials.

As an illustration of the good nature of Frank Froest, who used to be chief of Scotland Yard, they tell this story in London:

Many years ago two American detectives chanced to be in London together, awaiting the extradition of criminals who had been arrested in England for offenses committed in the United States. The Hotel Victoria was then American headquarters in London, and one evening the two Hawkshaws, who had had a convivial day, fell asleep side by side on a divan in the big smoking room of the hostelry. An American humorist found a pair of handcuffs in the office of the manager of the hotel and proceeded to shackle the pair together, when for two or three hours they slumbered peacefully while the guests of the hotel, American and English, including the ladies, came to gaze upon the scene.

When the detectives finally awakened about 1 o'clock in the morning it was impossible to find a key to the handcuffs and hence impossible to liberate them. They would not hear of sending to a police station for assistance to get out of their ludicrous plight, but they had confidence that Froest, who was then a plain detective inspector, would not betray them. A messenger to Scotland Yard, near by, learned that Froest had gone home long before, but got his address several miles away in the suburbs. An American newspaper man who knew Froest reached his home by cab after 2 o'clock in the morning. He was awakened from slumber and without protest came all the way to the Victoria and released his fellow craftsmen.—New York Sun.

RAZORS IN CHINA.

They Cost Little, but They Are Made From Old Iron Horseshoes.

An interesting feature of Chinese industry is the making of knives and razors from old horseshoes. The local blacksmiths in the interior cities and towns supply the great population of the empire with knives, razors and scissors of an inferior quality at a very small cost. This cutlery comes from small shops, where only one or two men are employed, usually the proprietor and his sons, and is chiefly made from old horseshoes imported from England and the continent. A discarded steel shoe offers the best material for blades, but the blacksmiths prefer the old shoes of soft iron that come from Glasgow and Hamburg.

One British firm at Tientsin brought over a cargo of old horseshoes from Australia recently, but could not dispose of them, as the native smiths said that the iron was too hard. They like the soft iron because it can be more easily worked by their primitive methods.

A razor commonly used by the poorer class, having a cutting edge of less than two inches, costs 20 Chung tzus, about 9 cents in American currency. Upon the strop the blade takes a fair cutting edge, but is too soft to hold it. Any number of strop ings are necessary before the act of shaving can be completed. After the blades are forged they are simply case hardened and not subjected to the careful tempering employed in the production of western [illegible].

The First Fiction.

The "Tale of Two Brothers," written 3,200 years ago by the Theban scribe, Ennana, librarian of the palace to King Menepthah, the supposed Pharaoh of the Exodus, is the oldest work of fiction extant. The tale was written apparently for the entertainment of the crown prince, who subsequently reigned as Seti II. His name appears [illegible] as in the course [illegible] months of the flow [illegible]. This [illegible] of poems in [illegible] was purchased in Italy by Mme. [illegible], who sold it in [illegible] museum of the British [illegible] is now known as the [illegible] papyrus.

A Wonderful Child.

Zerah Colburn, who as a child had the most wonderful memory for figures ever known [illegible] and division on sums involving from eleven to [illegible] figures without setting one down on paper. Being once asked to raise eight to the sixth [illegible] power, he almost instantly responded: "The answer is 281,474,976 710,656."

Queer Wasting.

"Mrs. Cadgers is dreadfully afraid of embonpoint," remarked Mrs. Gadsley.

"Is that so?" chirped Mrs. Wopper. "My favorite aunt had it and the poor thing just wasted away!"—Birmingham Age-Herald.

The Greek Symposium.

The Greek symposium was literally "drinking together," but before the drinking fully began there was a little quiet, more or less elaborate, as the wealth and taste of the host might dictate. The guests came in their [illegible]. Even old Socrates, Plato tells us in the "Dialogue" on the subject, was not above taking a little extra pains when he was invited out. Some one met him one day in the market place, "fresh from the bath and sandaled," and as the sight of the sandals was unusual he asked him whither he was going that he was so fine. "To a banquet at Agathon's," he replied, "and I have put on my finery because he is a fine creature. What say you to going with me unbidden?"

A Joke on His Clerical Brother.

Two brothers named Chalmers, one a minister and the other a physician, lived together in a western town. One day a man called at the house and asked for Mr. Chalmers. The physician, who answered the door, replied:

"I am he."

"You've changed considerably since I last heard you preach," said the man, who appeared greatly astonished.

"Oh, it's my brother you want to see; he preaches and I practice."—Kansas City Star.

WOMEN SHOULD BE PROTECTED

Against So Many Surgical Operations. How Mrs. Bethune and Mrs. Moore Escaped.

Sikeston, Mo.—"For seven years I suffered everything. I was in bed for four or five days at a time every month, and so weak I could hardly walk. I cramped and had backache and headache, and was so nervous and weak that I dreaded to see anyone or have anyone move in the room. The doctors gave me medicine to ease me at those times, and said that I ought to have an operation. I would not listen to that, and when a friend of my husband told him about Lydia E. Pinkham's Vegetable Compound and what it had done for his wife, I was willing to take it. Now I look the picture of health and feel like it, too. I can do my own housework, hoe my garden, and milk a cow. I can entertain company and enjoy them. I can visit when I choose, and walk as far as any ordinary woman, any day in the month. I wish I could talk to every suffering woman and girl."—Mrs. DEMA BETHUNE, Sikeston, Mo.

Murrayville, Ill.—"I have taken Lydia E. Pinkham's Vegetable Compound for a very bad case of female trouble and it made me a well woman. My health was all broken down, the doctors said I must have an operation, and I was ready to go to the hospital, but dreaded it so that I began taking your Compound. I got along so well that I gave up the doctors and was saved from the operation."—Mrs. CHARLES MOORE, R. R. No. 8, Murrayville, Ill.

DON'T BE MISLED

Charleroi Citizens Should Read and Heed This Advice.

Kidney trouble is dangerous and often fatal.

Don't experiment with something new and untried.

Use a tested and proven kidney remedy.

Begin with Doan's Kidney Pills.

Used in kidney troubles 75 years.

Doan's have cured thousands.

Are recommended here and everywhere.

A Charleroi citizen's statement forms convincing proof.

It's local testimony—it can be investigated.

Mrs. B. Mahoney, 828 McKean avenue, Charleroi, Pa., says: "For a long time a member of our family complained of pains in the small of the back. Seeing Doan's Kidney Pills highly advertised, a box was procured at Piper Bros.' Drug Store and their use was begun. They brought such great relief that I do not hesitate to recommend them to other kidney sufferers."

For sale by all dealers. Price 50 cents. Foster-Milburn Co., Buffalo, New York, sole agents for the United States.

Remember the name—Doan's—and take no other.

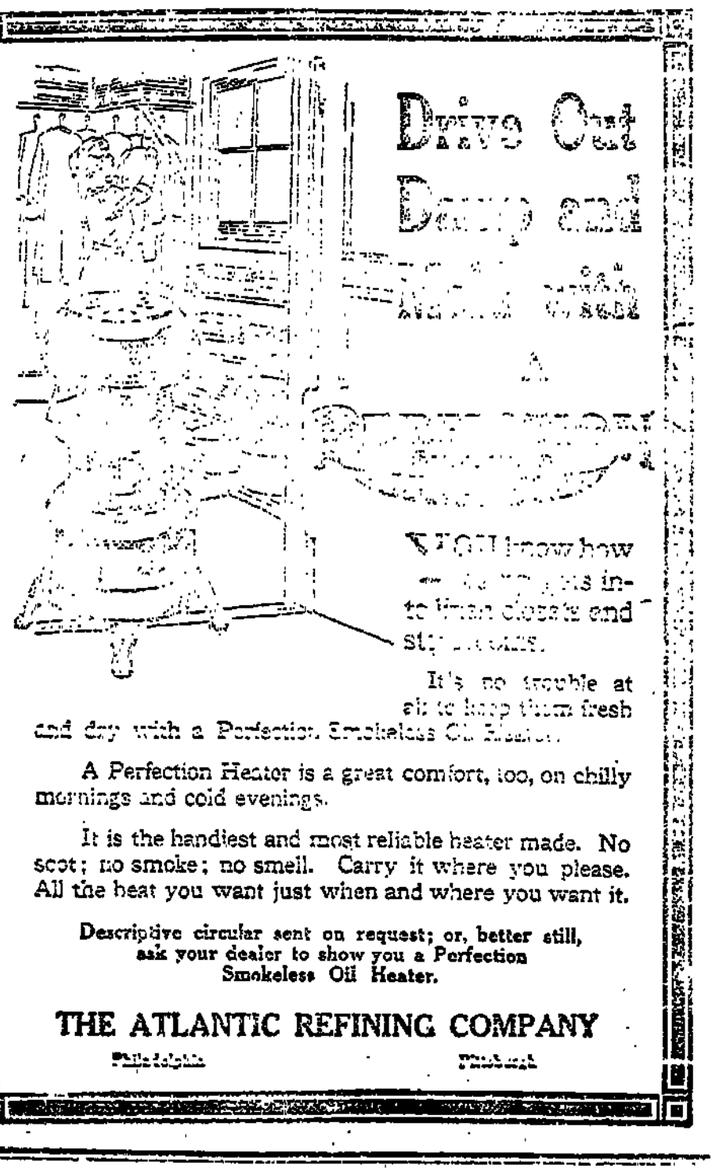

Drive Out Drop Cold

YOU know how ... is intolerable and stupefying.

It's no trouble at all to keep them fresh and dry with a Perfection Smokeless Oil Heater.

A Perfection Heater is a great comfort, too, on chilly mornings and cold evenings.

It is the handiest and most reliable heater made. No soot; no smoke; no smell. Carry it where you please. All the heat you want just when and where you want it.

Descriptive circular sent on request; or, better still, ask your dealer to show you a Perfection Smokeless Oil Heater.

THE ATLANTIC REFINING COMPANY

Philadelphia Pittsburgh

Victims of a False Prophet.

Just before the opening of the Kaffir rebellion in South Africa, about the middle of the last century, the soothsayers bade the tribes kill their cattle and destroy their crops of grain. The spirits of their ancestors were to arise and help them to exterminate every white man in the country. The advice was solemnly accepted. When the day of the great uprising arrived many of the rebels were already starving. But there came no ghostly herds of cattle out of the earth, no crops not sown with hands. Grim, terrible famine swept over the land, and in the months which followed, although the authorities did everything in their power to alleviate its horrors, many victims of a false prophet starved to death.

[illegible]

"Blind custom stupefies many almost women [illegible]."

"It has some sort of a reason, I suppose."

"Yes; he says he can never forget the ballroom that English gave Samson."—Judge's Library.

A Cure For Conceit.

Very few men will venture to tell you what to do for a sick horse, but anybody will tell you what to do for yourself.—Louisville Courier-Journal.

Fruit of the Tree.

"They have a family tree, I suppose?"

"Yes, and the daughters are pippins!"—Judge.

Without earnestness no man is ever great or does great things.

Two Kinds of Insomnia.

"When Nan was engaged to Jack she didn't get enough sleep because she had to lie awake and think how much she loved him."

"Well?"

"And now their engagement is broken, and now she doesn't get enough sleep because she has to lie awake to hate him."

Obliging His Son.

Customer—I want to order a new suit for myself. Please measure my son. Tailor—Your son? Customer—Yes. You see, he wears my castoff clothes, and the rascal always complains they do not fit him!—Leslie's Weekly.

THE SIMPLE LIFE.

No Trouble For Australian Aborigines to Break Camp.

An Australian aborigine breaks the monotony of his life by frequent visits to other camps, but his preparations for these holidays have a simplicity about them which must appeal to many a worried housewife. It is thus described by Messrs. Spencer and Gillen in "Across Australia:"

"Apart from ceremonies and dances, the one break in the monotony of [illegible] visits to strange [illegible] camp is not a tedious [illegible] simply walks out of [illegible] his spears, spear thrower, boomerangs and shield; the woman takes the youngest child across her hip, [illegible] as a pitch on her head, [illegible] round the [illegible] and a digging stick in her free hand, she is ready for the road. The [illegible] children [illegible] the [illegible] the people [illegible] are never left behind on any account, and, when unable to walk, are carried in pitchis like young babies.

"Two minutes at most is all the time required for an aboriginal family to pack up and start, and there is no trouble in regard to the house while the owners are away. If any one chooses to occupy it during their absence he can do so, but the owners will see at a glance who has been in possession while they have been away."

Laws of Old Japan.

One of the most striking changes wrought in Japan during the reign of the last Japanese emperor was that brought about by the abolition of the sumptuary laws. Fifty years ago no Japanese could eat a meal, ride in a conveyance or wear a garment without considering whether the law would be offended. Whatever a man's rank he might not have more than two kinds of soup and six of other eatables at his ordinary meals. Minute regulations were in force as to the quantity of liquor allowed at an official banquet, high dignitaries being limited to three cups and those of inferior rank to two. The use of sedan chairs by men was restricted to the aged and sick. A nobleman of the highest rank was not allowed to spend more than $40 on a dress for his wife, and the lower orders had to adjust their dress bills to a scale fixed according to their income.

TRADE MARK

IT'S A CURE! THAT'S SURE!

Jones' Break-Up

For over 20 years has Cured

RHEUMATISM

Sciatica, Lumbago and Gout

If you have Rheumatism [any form] get Jones' Break-Up, it will cure you just as it has all others who have taken it. Guaranteed to cure all cases.

Never but the Best from Piper's Pharmacy, Charleroi, Pa.

YOU ARE GETTING QUALITY

at the Right Price when you . . . BUY

It's Simply This—Prairie Queen Oleomargarine is just as good as butter and it costs much less.

Where to buy "Prairie Queen". We distribute "Prairie Queen" through retail dealers. If your dealer cannot supply do not take a substitute claimed to be just as good as "Prairie Queen," but write or phone us and we will see that you are supplied. Send for Booklet.

W. J. HARTZEL CO.

WHOLESALE DISTRIBUTORS BUTTER, EGGS AND CHEESE.

[illegible] Penn Street, Pittsburgh, Pa.

Phones: Bell 758 Court, P. & A. 848 Main.

Winter Furs

A touch of winter like this should be a better argument for furs than all the advertising we can write. But since you are reminded of your needs, we want to remind you that we have the means of supplying them.

Our handsome line of furs in natural Lynx, Opossum, Coney, Mink and Red and Grey Fox is complete.

The prices on separate scarfs, $2.50 to $50.00
The prices on separate muffs, $2.50 to $25.00

Your early selection gives you the choice of these select furs and you should avail yourself of this opportunity.

Apparel for House Wear

We have just received two cases of house dresses, kimonas, wrappera and dressing sacques, and they will be ready for Saturday's business.

Beautiful house dresses so well made that you will get lots of service out of them. The prices $1.00, $1.25 and $1.50.

Long kimonas made of the best flannelette and crepe in Persian and florals. $1.00, $1.50, $2.00 and $2.50.

Wrappers, $1.25 and $1.50.

Dressing Sacques, figured and Persian flannelettes and crepes. The prices 50c, 60c, 75c and $1.00.

J. W. BERRYMAN & SON

We Clothe the Whole Family

W.B. NUFORM CORSETS

accomplish the slender uncorseted effect demanded by the latest styles in frocks—low bust, extreme length, straight waist-line, hips confined in narrowest possible bounds.

W. B. Nuform Corsets

are figure-builders, replacing angles with graceful curves, the low bust and long skirt lines, making them the ideal corsets over which to fit the fashionable gown.

Made of splendid quality batiste or coutil, daintily trimmed. Guaranteed not to rust, break or tear.

PRICE, $1.00 UP

NO. 47 SPECIAL

A Remarkable W. B. Nuform Value

Exceptional model for average or well-developed figures, straight, modish lines—long hips, draw string makes bust width adjustable. Many other good points, such as extra hook below front steel, fine finish coutil, lace trimmed and hose supporters. Sizes 18 to 30.

J. W. BERRYMAN & SON

READ THE MAIL

EVANGELIST BRIGHT COMING ON MONDAY

Rev. F. A. Bright, Evangelist.

On Monday night at the First Christian church Rev. F. A. Bright, a well known evangelist of the Christian church will begin with Rev. E. N. Duty, pastor, an evangelistic campaign. The campaign will be continued for a week or two.

Rev. Bright comes to Charleroi well recommended. His first subject to be treated on Monday evening will be: "Not Ashamed of the Gospel."

During the services gospel music will be furnished by a large choir under the direction of Rev. E. N. Duty. Rev. Duty will preach on Sunday evening on the subject "Charleroi's Greatest Sin," as a preparatory to the services to begin the next evening with Rev. Bright present.

SUNDAY SERVICES AT THE CHURCHES

Washington Avenue Presbyterian.

Sabbath school at 9:45. Preaching at 11. Sermon, "Christ's Place in Our Nation's Life." This sermon, will introduce the Home Mission campaign. Jr. C. E. at 2:30. Senior C. E. at 6:30. Topic, "Mistakes Often Made." Leader, Miss Bessie Johnson. Preaching at 7:30. Sermon, "Presbyterianism, and its Part in the Nation's Conquest." Visitors always welcome. Rev. Jno. R. Burson, pastor.

First Christian.

Bible school at 9:45. This will be a rally day service. A special program has been arranged. We shall be glad to welcome you. Lord's supper and preaching at 11. Subject, "The Communion service.." Senior Christian Endeavor at 6:30. Leader, Wm. McFall. Subject, "Mistakes Often Made." Revival services at 7:30. Subject, "Charleroi's Greatest Sin." Gospel music by a large choir and chorus. A cordial welcome is extended to the public to join in with us in these services which will continue nightly, except Saturday. This is the people's church. All are welcome. Come. Rev. E. N. Duty, pastor.

Baptist.

Bible school at 9:45. Public worship at 11. Subject of service, "A Look out and a Look in." Young People's Union meeting at 6:30. Leader, C. O. Frye. Home mission week observance Wednesday evening at 7:30. Rev. E. G. Stanley, pastor..

St. Mary's Episcopal.

Corner Sixth and Lookout. Early celebration of the holy communion at 8.. Sunday school and Bible classes at 9:45. Morning prayer and sermon at 11. Subject of discourse, "The Ascent Through Man to God.'" Evening prayer and address at 7:30. Subject, "Forgiveness." All are cordially invited. Rev. Lucius W. Shey rector.

First Presbyterian.

Sunday school at 9:45. Preaching services at 11. Jr. C. E. at 2:30. Sr. C. E. at 6:45. Evening service at 7:30. The certificates of promotion in the different departments of the Sunday school will be awarded Sunday. Home mission week will be observed from Wednesday night on. All are invited. Rev. J. T. Hackett, pastor.

Christ Lutheran.

Sunday school at 9:45. Junior League at 6:45. No preaching service. Rev. C. P. Bastian pastor.

Methodist.

Combination church and Sunday school service at 10:30. Subject of sermon, "Our Country's Debt to Christ." Junior Epworth League at 2. Epworth League at 6:30. Evening service at 7:30. Subject of sermon, "Units in Making Our Country God's Country." Mome Mission week will be observed by services eve evening at 7:45, with special sermons by the pastor. Topic for Monday night, "American Indians, Africans and Asiatics." All are welcome at the homelike church. Rev. F. A. Richards, pastor.

PLAN OF BUYING ADOPTED

(Continued from First Page)

less cost than the prices charged in the local market. The produce show, which consisted of pineapples, grape fruit, green peppers, tomatoes, apples and other garden products, was made possible by a shipment of a dozen hampers of produce direct from a great garden near Miami, Fla.

In Charleroi there is already in operation a store carrying out the co-operative idea. This is the Charleroi Co-operative store. The Pittsburg women will follow out the general plan for the organization of their buying club adopted by the local organization.

NEW YORK CENTRAL LINES TO MOVE INDEPENDENTLY

(Continued from First Page)

is hauled by the Pennsylvania System and it has not been relished very much by the New York Central Lines that a steel company which it controls is forced to depend on a rival system for all its coke. Hence, the double incentive for the building of these two lines. All together, there will be developed directly about 30,000 acres of coal now untouched.

Old Time Dance.

given by the Gymnasium clan of Monessen Turn Verein, Turner Hall, Monessen, corner Second and Donner avenue Tuesday, November 19. Good old fashioned dances for the old folks, and all the late dances for the young folks. Admission, gentlemen, 50c. Ladies 25c. Come and see the way your grandparents used to dance fifty years ago. 99-t2

Funeral of John Sloan.

Funeral services for John Sloan will be held Sunday afternoon at 3 o'clock at the late home in California. Interment will be in the Highland cemetery.

Miss Della Jacobs, a student at the Dana School of Music at Warren, Ohio, is home to visit her mother, Mrs. Blanche Jacobs of Second street.

CHARLEROI WINS FROM MONESSEN

Local High School Rebukes Team From Across River for Defeat Some Time Ago

Charleroi High School administered a stinging rebuke Friday afternoon to the Monessen High School for its defeat a few weeks ago, winning through brilliant playing on the local field by the score of 20 to 9. Well matched the two teams put up a delightful struggle that was won by the Charleroi lads only through superior generalship and the prompt grasping of opportunities.

All three touchdowns were made by Henry Lowstutter. His work would have won him a medal if there had been any medal to win. The whole backfield worked like a well oiled ma- touchdown after having sneaked in a forward pass. Guarded by one of his men he whistled through the Monessenites and planted the ball behind the bars. Campbell did the kicking and landed two out of three trials.

Monessen's only touchdown was made by Baker. Charleroi intercepted a forward pass. Baker got there ahead of the Charleroi man and pulling the ball out of the air chased 50 yards to paste it safely behind the chalk. Manown kicked a field goal in the forepart of the game that brought the visitors three points.

Leonard a Monessen man who was a line-holder was injured when run into on the sideline, having the ligaments of his ankle torn. The lineup:

Charleroi	H.S.—20	Monessen	H. S—9
Wagner	LE	M. Conti, Rhine	
Malcolm	LT	Miller	
Hugus	LG	Odbert	
Gaut	C	Sutman	
Carson	RG	Moore	
H. Lowstutter	RT	Hendrickson	
Smith	RE	T. Conti	
Campbell	QB	Manown	
Stahlman	LH	Spiegelberger	
Lowstutter	RH	Baker	
Speers	FB	Myers	

Touchdowns—H. Lowstutter 3, Baker. Field goal—Manown. Goals from touchdowns—Campbell 2. Referee—Springer, W. & J. Umpire—Balbridge, W. & J. Head linesman—F. Mangan. Timekeeper—T. Mangan and Miller.

MUCH LOCAL INTEREST IN GAME TODAY

Much interest is being manifested locally in the football game today between the Universiay of Pittsburg and Washington and Jefferson college at Pittsburg and a number are atthose who went are: Edwin Patton, tending t he game from here. Among Guy Moffitt, Esq., Harold Smith, Lloyd Wagner, Lloyd Bowers, C. S. Bliss, William Kuhn, and Mr. and Mrs. R. S. Moody. Mr. Moody has a brother who is a member of the W. & J. squad.

STORY OF THE SEXTANT.

A Chance Observation That Gave Godfrey a Great Idea.

The element of chance plays an important role in invention and in no case is this more strikingly illustrated than in that of Thomas Godfrey, the American who improved upon the quadrant, or, rather, devised the sextant, the basic notion for which he got by noting the reflection of the sun from a pail of water.

Godfrey was a glazier by trade, but he had a taste for mathematics and was a man of some culture.

John Hadley had also invented a sextant, apparently a development of a suggestion of Newton's, found among his papers at his death. Godfrey anticipated Hadley by about one year, but for a long time his claims were not recognized, Hadley receiving the entire credit.

The glazier thus received his inspiration for the instrument that was to prove of such value to mariners. One day, while replacing a pane of glass in a window of a house in Philadelphia opposite a pump, he saw a girl, after filling her pail, put it upon the sidewalk. The observant glazier saw the sun reflected from the window on which he had been at work into the bucket of water. His mind quickly perceived the significance of the situation, and he was thus led to the design of an instrument "for drawing the sun down to the horizon," a device incomparably superior to any that had hitherto been used for the ascertainment of angular measurements.—Harper's Weekly.

Society and Personal

Mr. and Mrs. Joseph Wenzel of First street gave a birthday party, Thursday evening in honor of their daughter, Laura. The entertainment was composed of games and music, after which refreshments were served.

Mrs. George W. Risbeck and Mrs. L. H. Goehring went to Brackenridge today where they will visit friends.

Mrs. John Kuth and daughter, Mrs. Mark Wheeler, spent Friday in Pittsburg.

Misses Mila and Mildred Underwood of California are visitors in Charleroi.

Mr. and Mrs. George Wilding, a recently wedded couple were tendered a surprise by the women of Christ Lutheran church at the home of Mr. and Mrs. Joseph Kendrick. A number of useful presents were tendered the bride and groom. Luch was served.

Rev. and Mrs. Guillaume Charles and daughter Anita left yesterday for Boston, Mass., where Rev. Charles has accepted a call to take charge of the French church of that city. Rev. G. Charles and family were here several months visiting his brothers, Rev. J. E. Charles and E. J. Charles.

J. M. Whitlatch is spending the day in Pittsburg.

Mr. and Mrs. Albion Bindley are visitors in Pittsburg today with friends.

T. A. Jackson, of Columbus, Ohio, has returned home after having spent some time here.

John Littel left this morning for Florida, where he will spend several weeks.

W. H. Milliken has returned from a hunting trip in Somerset county.

Sylvester Walters of Uniontown has returned home after a visit at the home of Mr. and Mrs. G. M. Stewart.

Miss Margaret Laird is visiting in Pittsburg today.

The Altar Guild of St. Mary's Episcopal church will give a Boston Tea Party Friday evening of next week in the Sunday school room. Admission 10 cents, including a Boston lunch. 99-t1

RALLY IS HELD BY BAPTISTS OF SIXTH GROUP

Members of the Baptist Young People's Unions of the sixth group of the Pittsburg Baptist Association held a rally at the local Baptist church Friday evening. There was a big crowd of visitors present. Rev. Dake of Riverview was the chief speaker. Sheridan Roberts of Monongahela, secretary of the group, acted as chairman of the meeting. Miss Catherine Davis of Monessen made a report of an assembly at Lewisburg.

Oatman Dances.

Friday night dancing school Assembly Hall, Monessen, Pa. Wheeler's orchestra. Saturday night social dances Might Auditorium, Charleroi, Pa. Wheeler's orchestra. 97-t3.

Classified Ads.

FOR RENT—Two furnished rooms for light housekeeping, 819 Fallowfield avenue. 99-t3p

FOR RENT—Flats.. 5 room flats, with bath, $14 a month. Also furnished rooms from $1.50 to $2.50 a week. Inquire at 311 Second street, Charleroi. 99-t3p

FOR RENT—House on McKean avenue near Second street. Five rooms with bath. Inquire of Dr. Lida Grant, 461 Main Street, Monongahela, Pa. 84-tf

FOR RENT—Two rooms, a bedroom and a living room. Rent $16 per month.. Private entrance. Use of bath. Two men preferred, 521 Washington avenue. 98-t5

WANTED—Popular young lady and a man to work in and around Charleroi. Right persons can earn from $10 to $20 per week in spare time. Call on L. Yedinsky, 566 Donner avenue, Monessen. 97-t3

WANTED—Girl for general housework. Apply 330 Washington avenue. 97-tf

WANTED—Girl for general house- [illegible] 99-tf

WOMEN—If you want work, sell guaranteed hoisery to wearer; big commission; make $10 daily; experience unnecessary. Address International Mills, 3038 Chestnut street, Philadelphia, Pa. 45-S-tf